

SURVEYOR'S CERTIFICATE

I, Lenard D. Smith, a Professional Land Surveyor licensed in the State of Nevada, certify that:

1. This plat represents the results of a survey conducted under my direct supervision at the instance of Gerald H. Wilson
2. The lands surveyed lie within Section 8, Township 7 South, Range 61 East, M.D.M. The survey was completed on Nov. 14, 2006
3. This plat complies with the applicable state statutes and any local ordinances in effect on the date that the governing body gave its final approval.
4. The monuments depicted on the plat are of the character shown, occupy the positions indicated and are of sufficient number and durability.

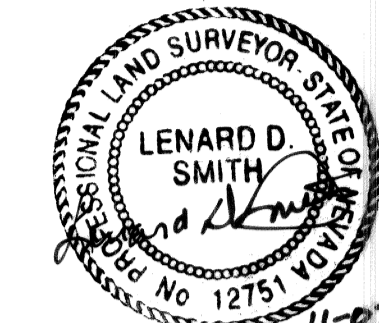

Lenard D. Smith P.L.S. 12751 Exp. June 30, 2008

OWNER'S CERTIFICATE

We certify that we are the owners of the properties shown on this plat

1. That we have requested Lenard D. Smith, a Professional Land Surveyor to prepare it.
2. That we authorize the recordation thereof.
3. That we approve any easements as shown

Gerald H. Wilson *Mary S. Wilson*
 Gerald H. Wilson Mary S. Wilson

ACKNOWLEDGEMENT

STATE OF NEVADA } ss
 COUNTY OF LINCOLN }

This instrument was acknowledged before me on Nov. 7, 2006 by Gerald H. Wilson and Mary S. Wilson, freely and voluntarily for the purposes stated.

Cory B. Smith
 Notary Public

My commission expires Nov. 2, 2009



PLANNING COMMISSION

At the regular meeting of the Lincoln County Planning Commission held this 13 day of NOV 2006, this map was examined and having been designated to represent the Lincoln County Commission, hereby does approve this map for recordation.

Charles D. Bigler
 Chairman

REFERENCES

Amended Parcel Map Plat Book B, Page 398
 Parcel Map, Plat Book C, Page 265
 Parcel Map, Plat Book C, Page 265
 Lincoln County, Nevada Records

BASIS OF BEARING

The North line of Section 8, Township 7 South, Range 61 East, M.D.M. shown in Plat Book B, Page 398 as N 88°42'46" W

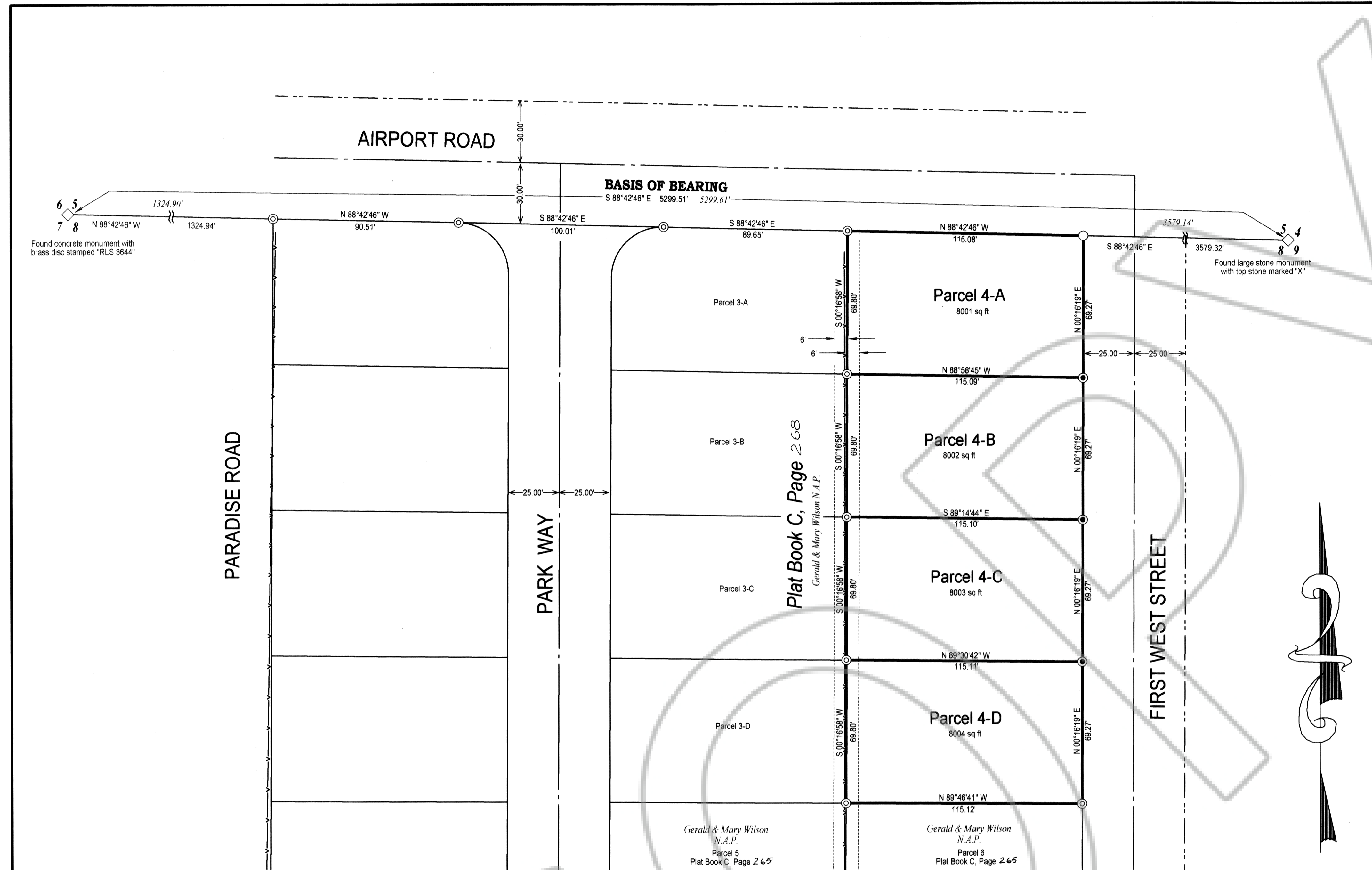

LEGEND

- Set rebar with plastic cap stamped "L SMITH PLS 12751"
- ⊙ Found rebar with plastic cap stamped "L SMITH PLS 12751"
- Found rebar accepted as the parcel corner
- Parcel lines
- - - - - 12' Public utility easement per Plat Book C, Page 264
- Road center line
- Power line
- N 00°00'00" E 000.00' Recorded in Plat Book B, Page 398

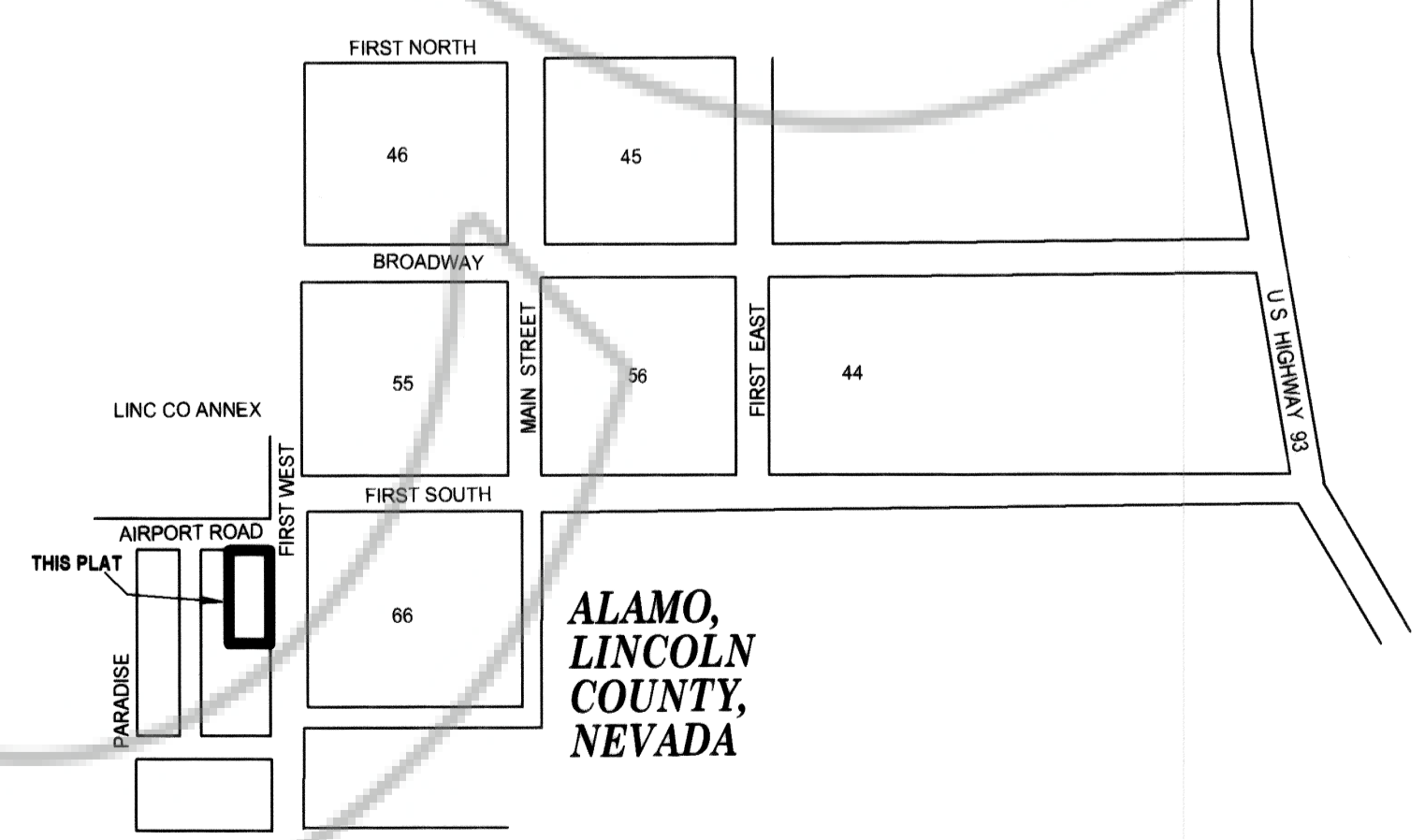
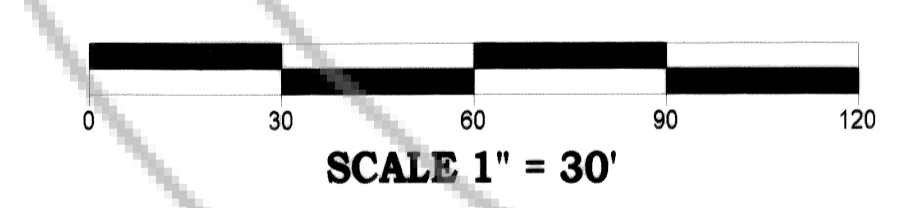

Subsequent Parcel Map
 of Parcel 4, Plat Book C, Page 265
 For Gerald H. and Mary S. Wilson
 In Section 8, Township 7 South, Range 61 East,
 M.D.M. In the Town of Alamo

RECORDER'S CERTIFICATE

File number 127855
 Recorded at the request of Lenard D. Smith
 Filed in Plat Book C, Page 269
 This 14th day of Nov 2006
 at Calap m.
 LESLIE BOUCHER, RECORDER
Leslie Boucher