

3 2
10 11

LEGEND

- Set rebar with plastic cap stamped L SMITH PLS 12751
 - Found rebar with plastic cap stamped HULSE PLS 6498
 - ◇ Found BLM Brass cap for Section Corner
 - ◆ Found BLM Brass Cap for 1/4 Section Corner
 - Parcel line
 - - - Easement as described
 - - - Existing power line
 - - - Fence
 - - - Center line of road
 - - - Broken tie
 - - - Previous parcel line
- R: Recorded in Plat Book B, Page 232

BASIS OF BEARING
N 00°03'02" E 2624.44' R 2623.88'

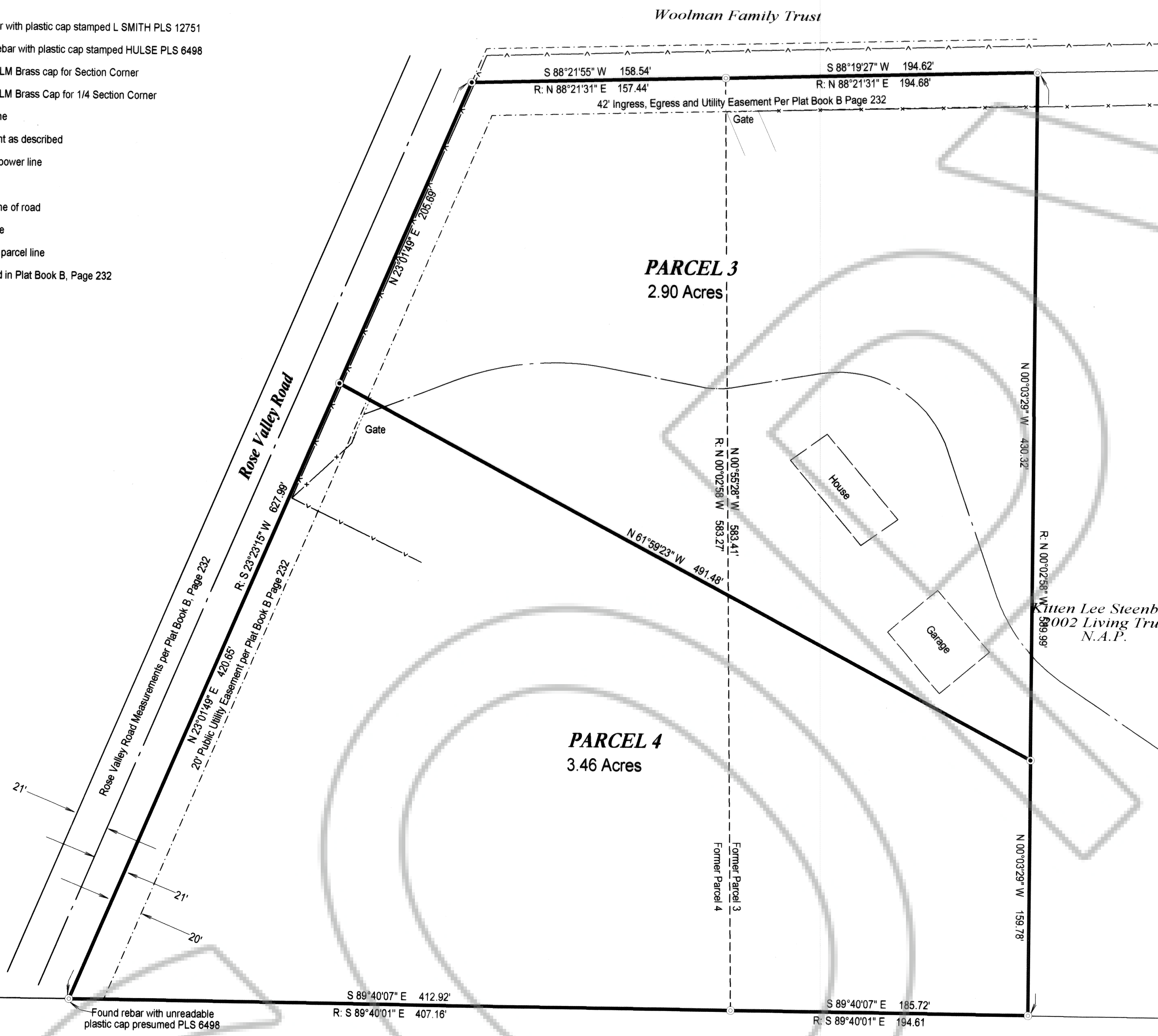

VICINITY MAP
No Scale

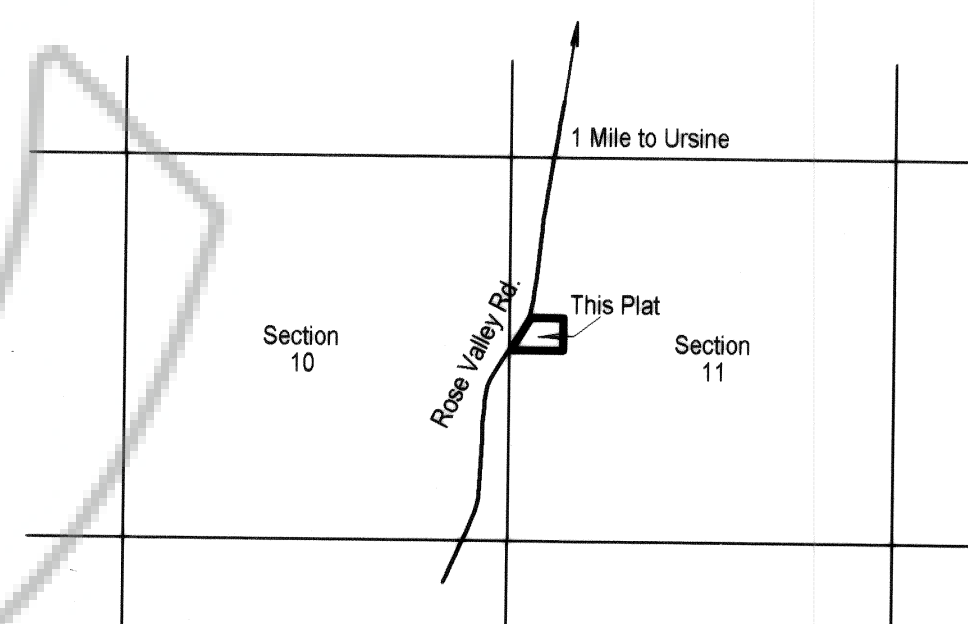

SURVEYOR'S CERTIFICATE

I, Lenard D. Smith, a Professional Land Surveyor licensed in the State of Nevada, certify that:

- This plat represents the results of a survey conducted under my direct supervision at the instance of Adam Levy for the Kitten Lee Steenbock 2002 Living Trust
- The lands surveyed lie within Section 11, Township 1 North, Range 69 East, M.D.M. The survey was completed on August 1, 2006
- This plat complies with the applicable state statutes and any local ordinances in effect on the date that the governing body gave its final approval.
- The monuments depicted on the plat are of the character shown, occupy the positions indicated and are of sufficient number and visibility.

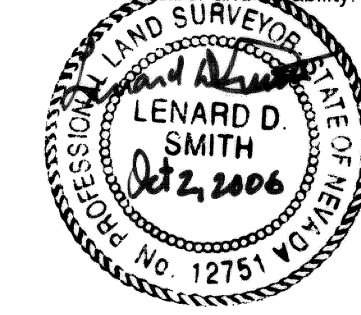

Lenard D. Smith P.L.S. 12751 Exp. June 30, 2008

OWNER'S CERTIFICATE

I certify that I am the owner of the properties shown on this plat

- That I have requested Lenard D. Smith, a Professional Land Surveyor to prepare it.
- That I authorize the recording thereof.

Kitt Steenbock
Kitt Steenbock Trustee

ACKNOWLEDGEMENT

STATE OF NEVADA)
COUNTY OF LINCOLN) SS
This instrument was acknowledged before me on 10-18-2006
Kitt Steenbock, freely and voluntarily for the purposes stated.

Marcia E. Perez
Notary Public
My commission expires May 2, 2009



PLANNING COMMISSION

At the regular meeting of the Lincoln County Planning Commission held this 11 day of Sept, 2006, this map was examined and having been designated to represent the Lincoln County Commission, hereby does approve this map for recordation.

William D. Hight Chairman
Joanna Davis Attest

MAP REFERENCES

Parcel Map Plat, Book B, Page 81
Record of Survey, Plat Book B, Page 204
Amended Subsequent Parcel Map, Plat Book B, Page 232
All in Lincoln County, Nevada Records

BASIS OF BEARINGS

The West line of the NW1/4 Section 11, Township 1 North, Range 69 East, M.D.M. records in plat Book B Page 232 as N 00°03'02" E

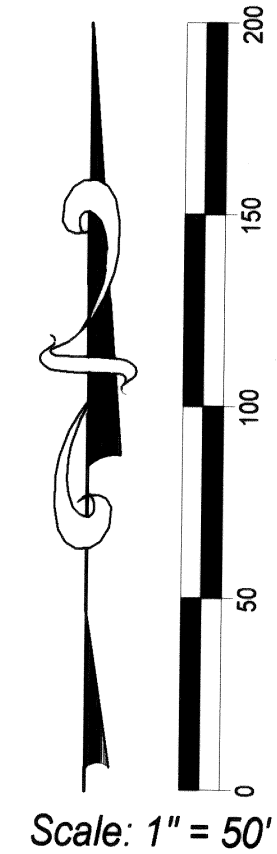

RECORDER'S CERTIFICATE

File number 127706
Recorded at the request of Lenard D. Smith
Filed in Plat Book C, Page 262
This 23 day of October 2006
at 11:50 a.m.
LESLIE BOUCHER, RECORDER
By *Leslie Boucher* RAL

A.P.N. 006-271-28 & 29

Lenard Smith
Land Survey
509 Main Street
P.O. Box 443
Caliente, Nevada 89008
Phone/Fax 775 726 3365
Cell Phone 775 922 1196

**Parcel Map Merger
and Resubdivision**
For The Kitten Lee Steenbock
2002 Living Trust
In the SE1/4 NW1/4 Section 11,
Township 1 North, Range 69 East, M.D.M