

261

SURVEYOR'S CERTIFICATE

I, Lenard D. Smith, a Professional Land Surveyor registered in the State of Nevada certify that:
1. This plat represents the results of a survey conducted under my direct supervision at the instance of Robert & Christine Foisy.
2. The lands surveyed lie within the Town of Alamo, Lincoln County, Nevada within Section 5, Township 7 South, Range 61 East, of the Mount Diablo Meridian. The Survey was completed on _____.
3. This plat complies with the applicable state statutes and any local ordinances in effect on the date that the governing board gave its final approval.
4. The monuments depicted on the plat are of the character shown, occupy the positions indicated and are of sufficient number and durability.

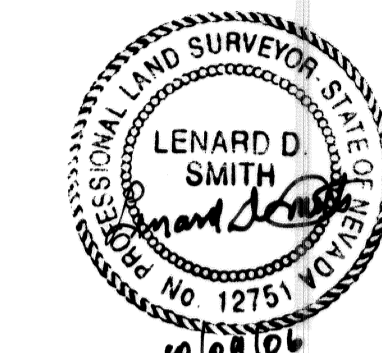

Lenard D. Smith, P.L.S. 12751 (Exp. 6/30/08)

OWNER'S CERTIFICATE

We, the undersigned, do hereby certify that we are the owners of the lands shown on this Parcel Map, and have requested Lenard D. Smith, a Professional Land Surveyor to prepare this Plat for recordation.

Robert Foisy
Robert Foisy
Christine Foisy
Christine Foisy

ACKNOWLEDGEMENT

STATE OF NEVADA)
COUNTY OF LINCOLN)
This instrument was acknowledged before me on October 18, 2006 by
Robert & Christine Foisy, freely and voluntarily for the purposes stated.

Robert E. Simmers
Notary Public
My commission expires Nov 6, 2006

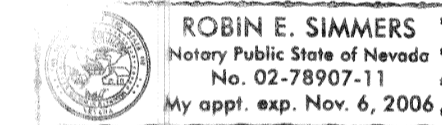

PLANNING COMMISSION

At the regular meeting of the Lincoln County Planning Commission held this 9th day of OCTOBER, 2006, this map was examined and having been designated to represent the Lincoln County Commission, hereby does approve this map for recordation.

Alan J. Hill
Chairman

ACKNOWLEDGEMENT

STATE OF NEVADA)
COUNTY OF LINCOLN)
This instrument was acknowledged before me on October 17, 2006 by
Robert Foisy, freely and voluntarily for the purposes stated.

Cory B. Smith
Notary Public
My commission expires Nov 2, 2009



SCALE: 1" = 40'

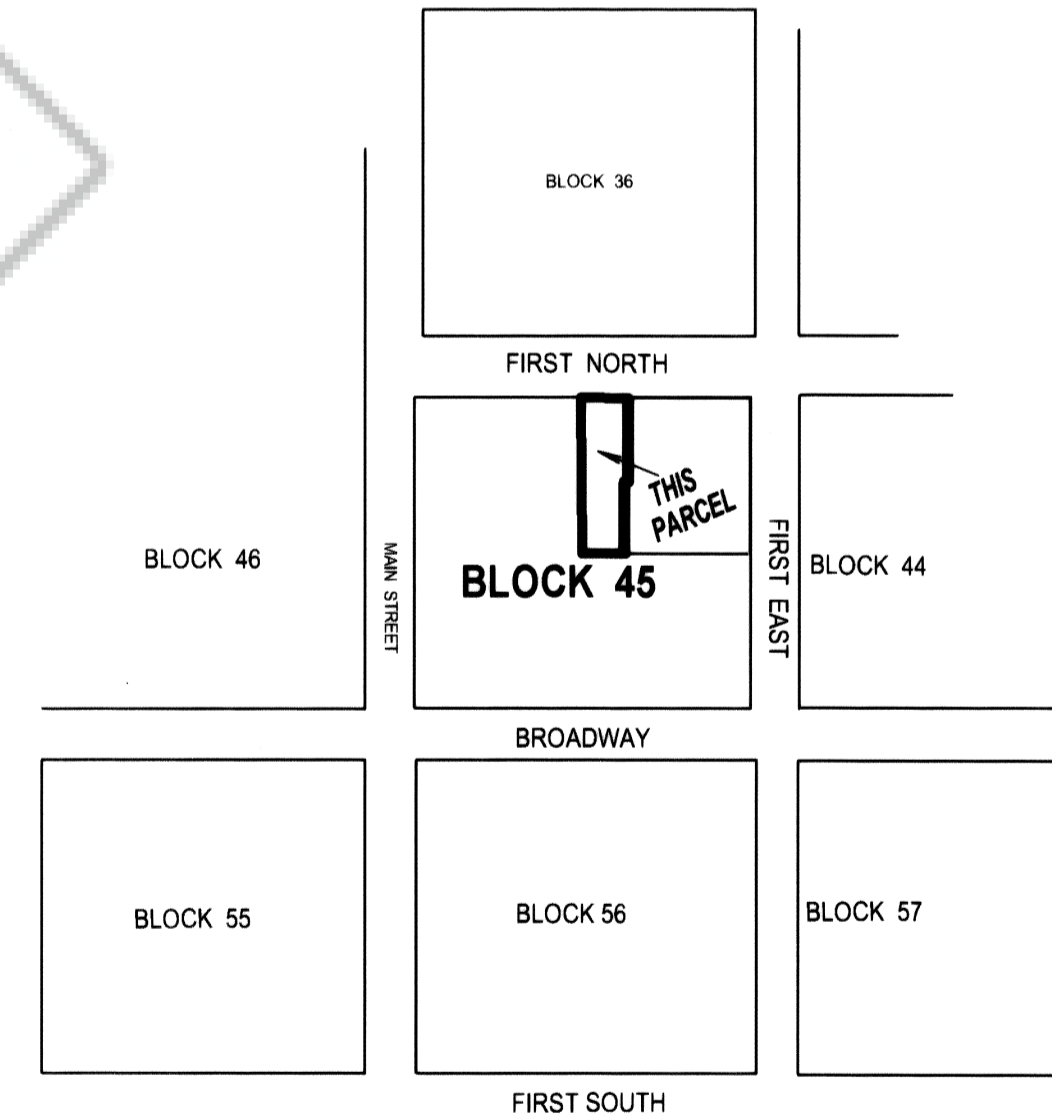

**ALAMO, NEVADA
VICINITY MAP**

(No scale)

SUBSEQUENT PARCEL MAP

FOR ROBERT & CHRISTINE FOISY

Lot One, Block 45, in the Townsite of
Alamo, Lincoln County, Nevada
In Section 5, T. 7 S., R. 61 E.,
M.D.M.

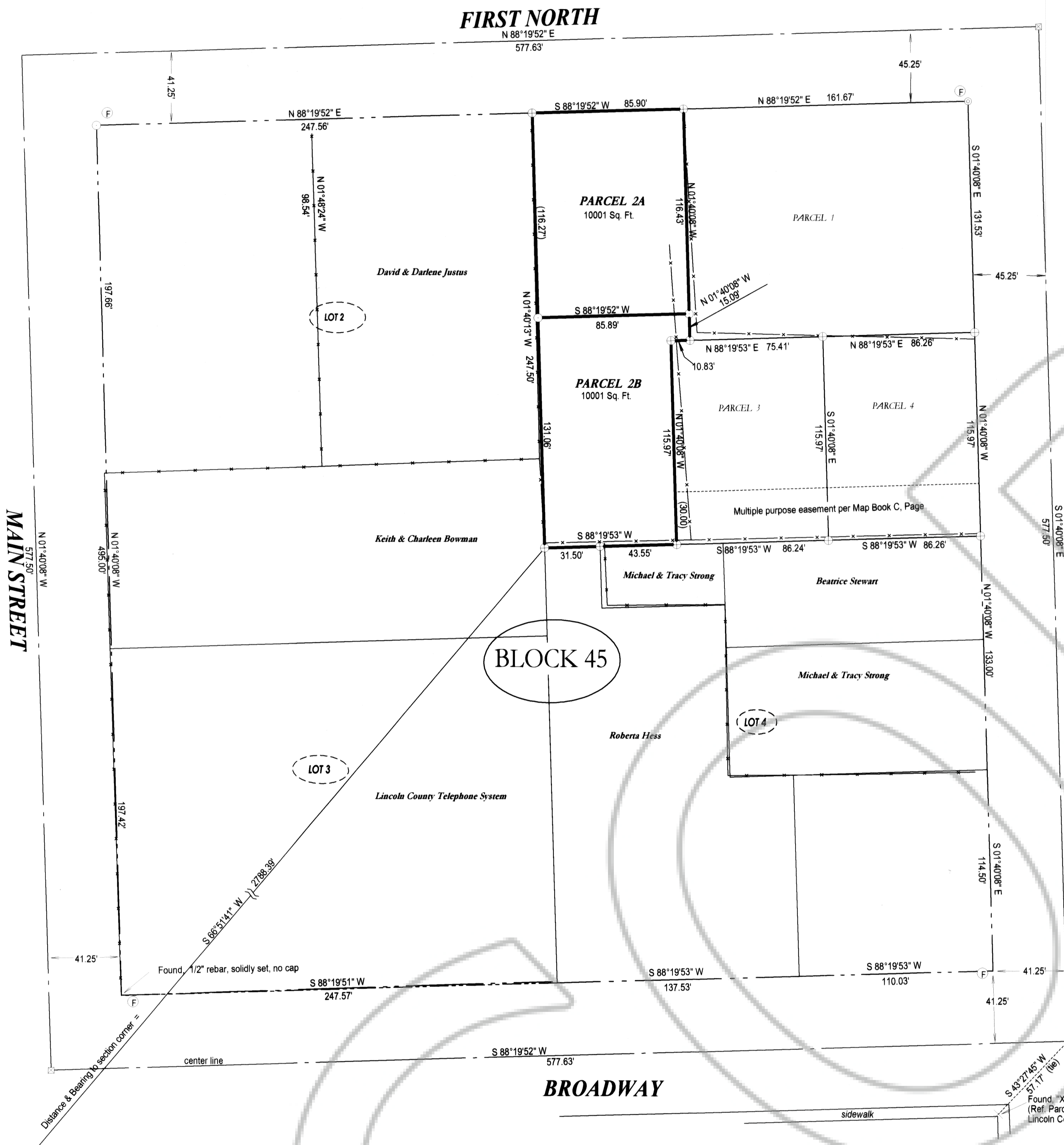

- LEGEND**
- Set 5/8" #5 rebar with cap stamped L SMITH, PLS 12751
 - ⊕ Found #5 rebar with cap stamped L SMITH PLS 12751
 - ⊙ Found PK nail with disc stamped L SMITH PLS 12751
 - ⊠ Found, PK nail in intersection center. (Plat B, Pg. 271, L.C. Rec.)
 - Parcel line
 - ⊕ Fire Hydrant
 - Occupation fences (various types)

BASIS OF BEARINGS:
The south Section line of Section 5, T.7S., R.61E., M.D.M.
Shown as N89°51'46"E., Plat A, Page 419, Lincoln County Records

REFERENCES
Parcel Map Plat Book B, Paage 332

Found concrete monument with brass cap stamped RLS 3644

Found Rock Cairn with stone on top with "X" mark

Found "X" on sidewalk with pin (Ref. Parcel Map, Bk B, Pg. 142, Lincoln Co. Records)

MAIN STREET

FIRST EAST

BLOCK 45

BROADWAY

U.S. 93

RECORDER'S CERTIFICATE

File number 127701
Recorded at the request of Lenard D. Smith
Filed in Plat C, Page 261
Date Oct 20, 2006 at 12:38 pm
LESLIE BOUCHER, RECORDER
by *Leslie Boucher*
#012

A.P.N. 004-052-02