

260

### SURVEYOR'S CERTIFICATE

I, Lenard D. Smith, a Professional Land Surveyor registered in the State of Nevada certify that:

- This plat represents the results of a survey conducted under my direct supervision at the instance of Robert & Christine Foisy.
- The lands surveyed lie within the Town of Alamo, Lincoln County, Nevada within Section 5, Township 7 South, Range 61 East, of the Mount Diablo Meridian. The Survey was completed on .
- This plat complies with the applicable state statutes and any local ordinances in effect on the date that the governing board gave its final approval.
- The monuments depicted on the plat are of the character shown, occupy the positions indicated and are of sufficient number and durability.



10/09/06  
Lenard D. Smith, P.L.S. 12751 (Exp. 6/30/08)

### PLANNING COMMISSION

At the regular meeting of the Lincoln County Planning Commission held this 9<sup>th</sup> day of OCTOBER, 2006, this map was examined and having been designated to represent the Lincoln County Commission, hereby does approve this map for recordation.

*Shanna Zedler*  
Chairman

### OWNER'S CERTIFICATE

We, the undersigned, do hereby certify that we are the owners of the lands shown on this Parcel Map, and have requested Lenard D. Smith, a Professional Land Surveyor to prepare this Plat for recordation.

*Robert Foisy*      *Christine Foisy*  
Robert Foisy      Christine Foisy

### ACKNOWLEDGEMENT

STATE OF NEVADA } ss  
COUNTY OF LINCOLN }

This instrument was acknowledged before me on October 17, 2006 by Robert Foisy, freely and voluntarily for the purposes stated.

*Cory B. Smith*  
Notary public

My commission expires Nov 2, 2009



### ACKNOWLEDGEMENT

STATE OF NEVADA } ss  
COUNTY OF LINCOLN }

This instrument was acknowledged before me on October 19, 2006 by Robert & Christine Foisy, freely and voluntarily for the purposes stated.

*Robin E. Simmers*  
Notary public

My commission expires Nov 6, 2006

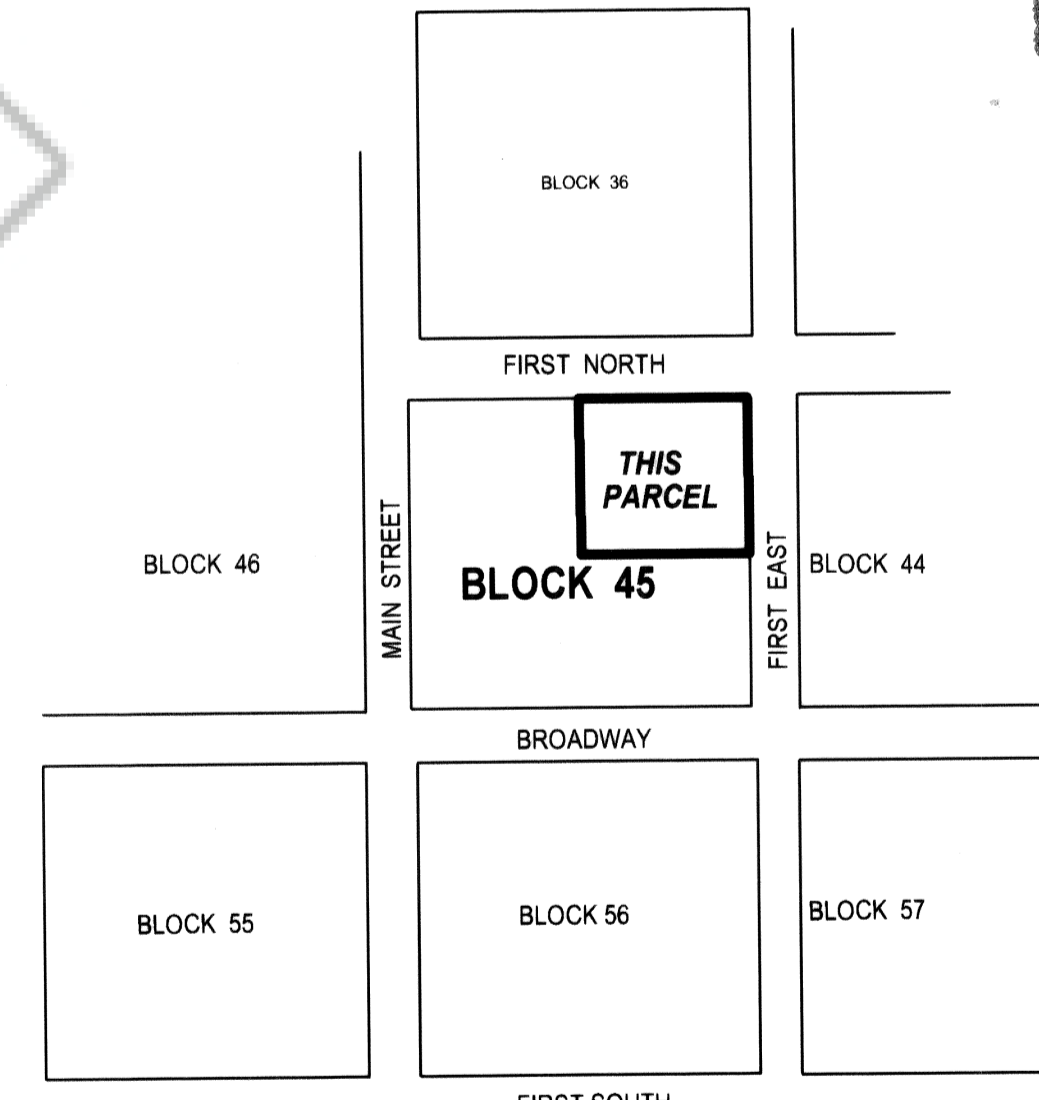
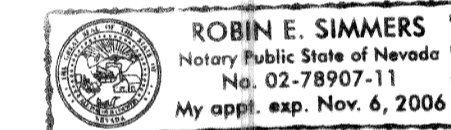

### ALAMO, NEVADA VICINITY MAP

(No scale)

A.P.N. 004-052-02

### PARCEL MAP

### FOR ROBERT & CHRISTINE FOISY

Lot One, Block 45, in the Townsite of Alamo, Lincoln County, Nevada In Section 5, T. 7 S., R. 61 E., M.D.M.

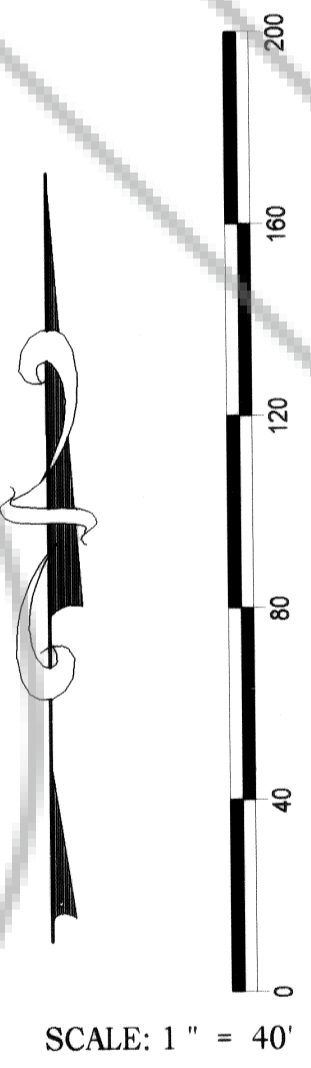
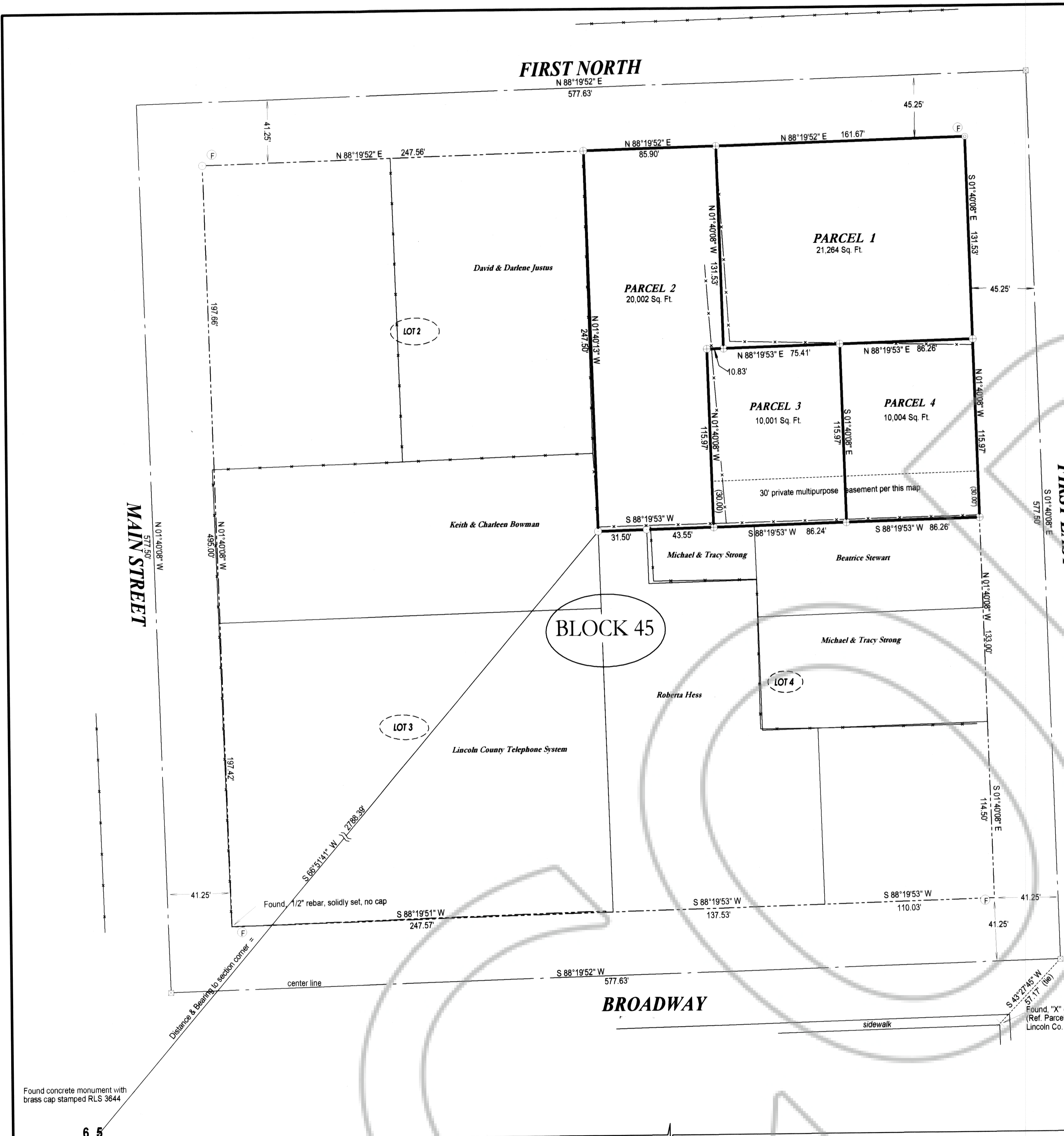

SCALE: 1" = 40'

- LEGEND**
- ⊕ Set #5 rebar with cap stamped L SMITH, PLS 12751
  - Found #5 rebar with cap stamped L SMITH PLS 12751
  - ⊙ Set PK nail with disc stamped L SMITH PLS 12751
  - ⊠ Found, PK nail in intersection center: (Plat B, Pg. 271, L.C. Rec.)
  - Parcel line
  - ⊕ Fire Hydrant
  - Occupation fences (various types)

**BASIS OF BEARINGS:**  
The south Section line of Section 5, T. 7 S., R. 61 E., M. D. M. Shown as N89°51'48"E., Plat A, Page 419, Lincoln County Records

Found concrete monument with brass cap stamped RLS 3644

Found Rock Cairn with stone on top with "X" mark

Found "X" on sidewalk with pin. (Ref. Parcel Map, Bk B, Pg. 142, Lincoln Co. Records)



**RECORDER'S CERTIFICATE**  
File number 127700  
Recorded at the request of Lenard D. Smith  
Filed in Plat C, Page 260  
Date: Oct 20, 2006 at 12:31 pm  
LESLIE BOUCHER, RECORDER  
*Leslie Boucher*  
\$21.00