

FILED FOR RECORDING  
AT THE REQUEST OF

Donc. McInnes

MAP FILING FORM

Map of the Minerals 8

Mining Claim Group, in Section 10, Township 25

2006 OCT 19 PM 1 52

Range 68E, in the

Mining District,

LINCOLN COUNTY RECORDER  
FEE \$164.00 DEP  
LESLIE BOUCHER WB

LINCOLN County, Nevada,

Located on the 18 day of October, 2006 by

Locator name and address (please print):

Don C McInnes

165 N. 100 E #5

St George Utah 84770

RECORDER'S STAMP

Describe here the position of the Claim Location Monument, if one is used.

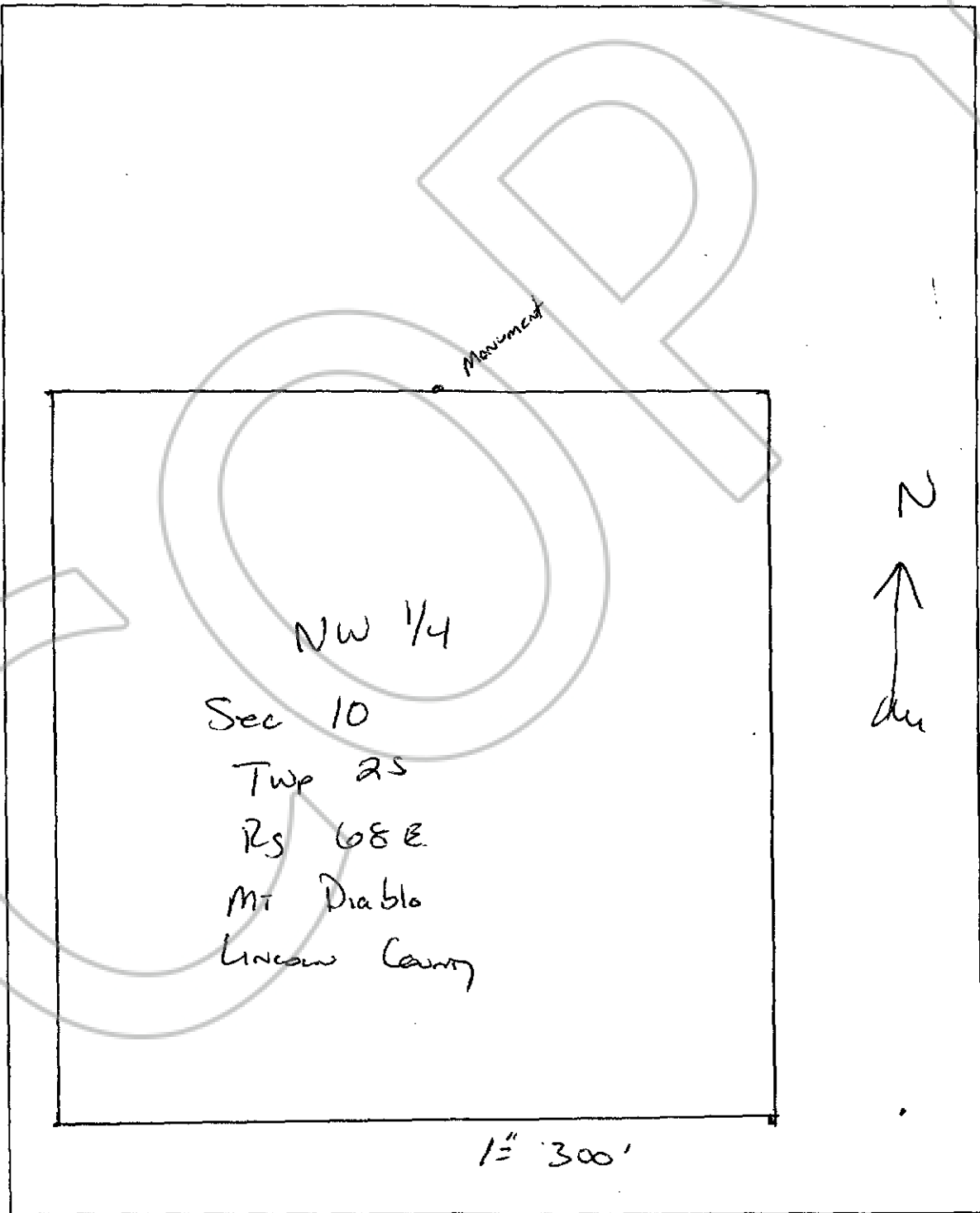

Suggested Form - Nevada Division of Minerals (REV. 6/29/2005 LV)  
Map Filing Form - NRS 517.040