

1" = 500 FT

T<sup>N</sup>

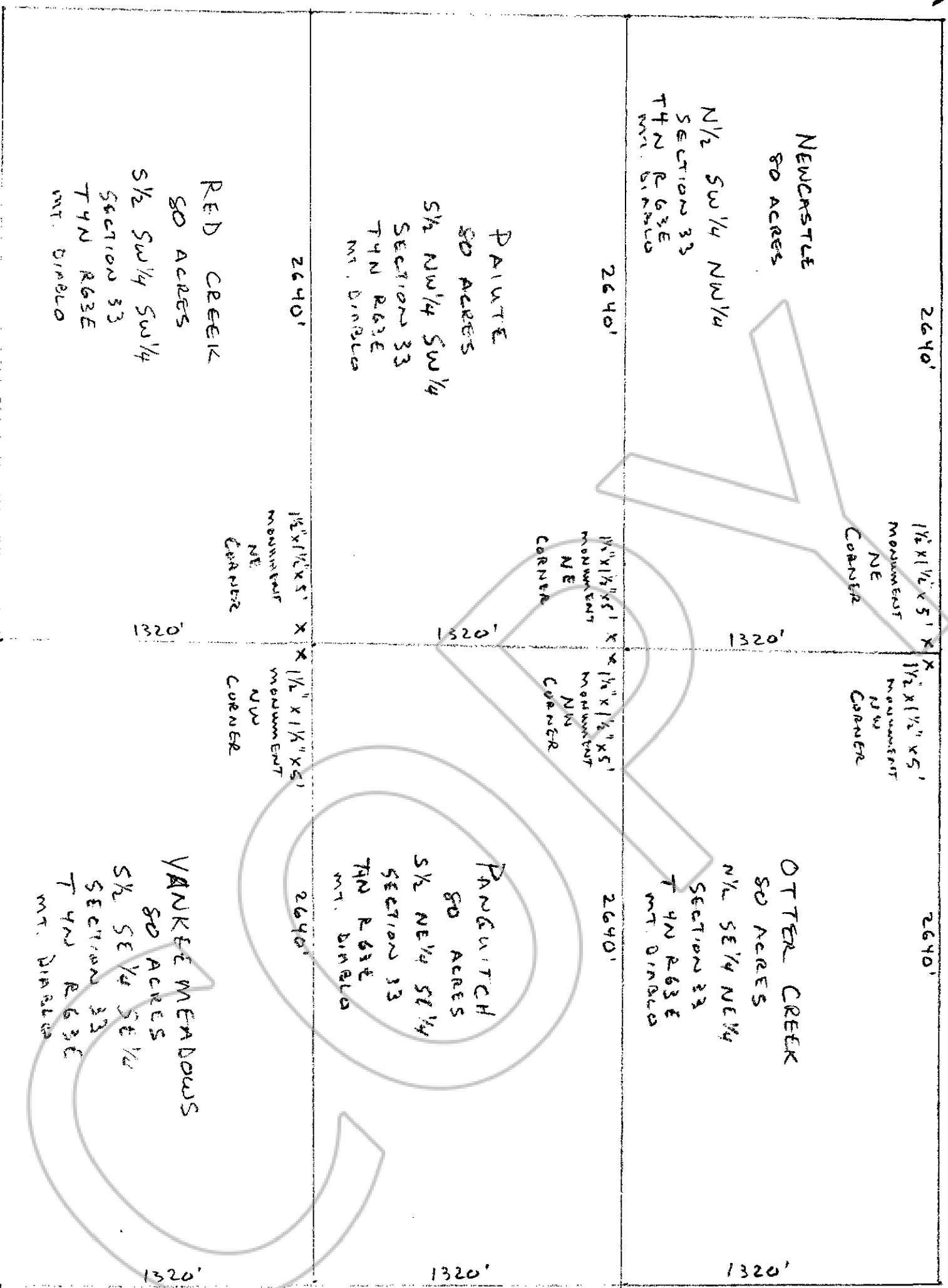

MAP OF THE LAKES PLUCKER  
MINING CLAIM GROUP IN  
SECTIONS 25, 33, TOWNSHIP 4N,  
RANGE 63E, IN THE MOUNT  
DIABLO MERIDIAN, LINCOLN  
COUNTY, NEVADA, LOCATED  
ON SEPTEMBER 2ND, 2006 BY:

WAYNE AIKEN  
637 S. YOOD EAST  
CEDAR CITY, UTAH 84320

LELAND WHITMORE III  
P.O. BOX 1857  
OVERTON, NEVADA 89040

RUSSELL AIKEN  
909 WINDWOOD

LAS VEGAS, NEVADA 89108

RANDALL TOLBER  
P.O. BOX 1345  
OVERTON, NEVADA 89040

FILED FOR RECORDING  
AT THE REQUEST OF  
A.W.E.  
2006 OCT 12 PM 4 19  
LINCOLN COUNTY RECORDED  
DEF  
LESLIE BOUCHER

127615

BOOK 224 PAGE 72

MARKER: T5N R63E SECTION 4  
LAT 35° 9' 31" N  
LONG 119° 54' 14" W