

FILED FOR RECORDING
AT THE REQUEST OF

Bret Judd

2006 OCT 12 AM 10 37

LINCOLN COUNTY RECORDER
FEE \$49.00
LESLIE BOUCHER

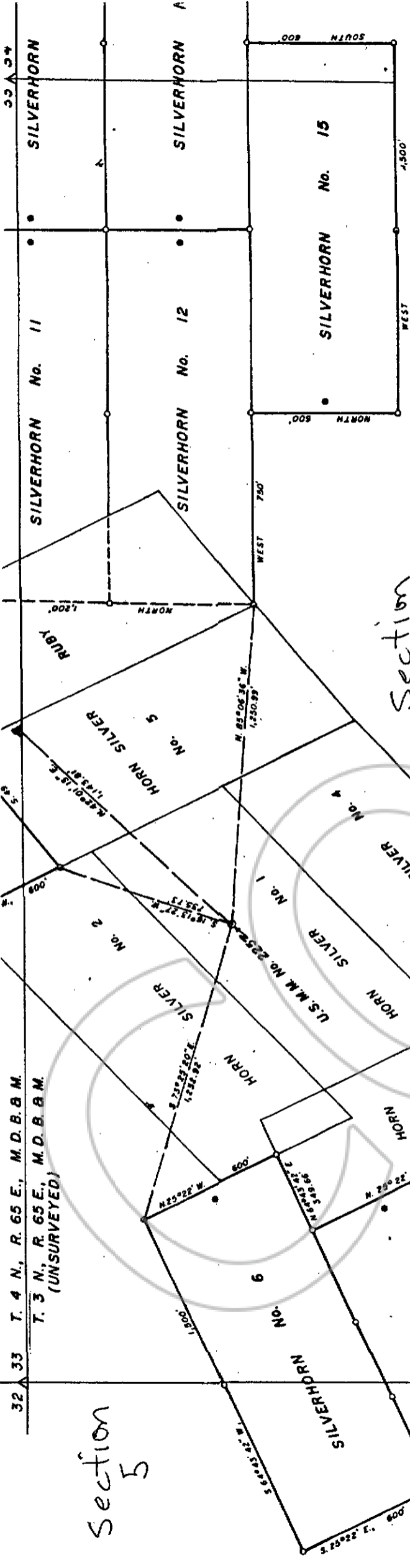

Section 4

Section 5

NOTES:

All Claims are 600' wide and 1500' long with the Location Monuments being 50' in from the end line.
At all Corners, Side Centers and Location Monuments are 4" x 4" x 5' long wooden posts.

- Location Monuments
- Side Center Posts and Corner Posts
- Silverhorn Lode Claims
- Patented Claims under Mineral Survey No. 3727.

These Claims are located by

Bret Judd
1237 S. Va Vista
Mesa, AZ 85204

MAP OF SILVERHORN

6,7,8

LODE MINING CLAIM
SILVER HORN MINING DISTRICT
LINCOLN COUNTY, NV

1" = 500'

