

FILED FOR RECORDING
AT THE REQUEST OF

Bret Judd

2006 OCT 12 AM 10 34

LINCOLN COUNTY RECORDER
DEP
LESLIE BOUCHER

Section
5

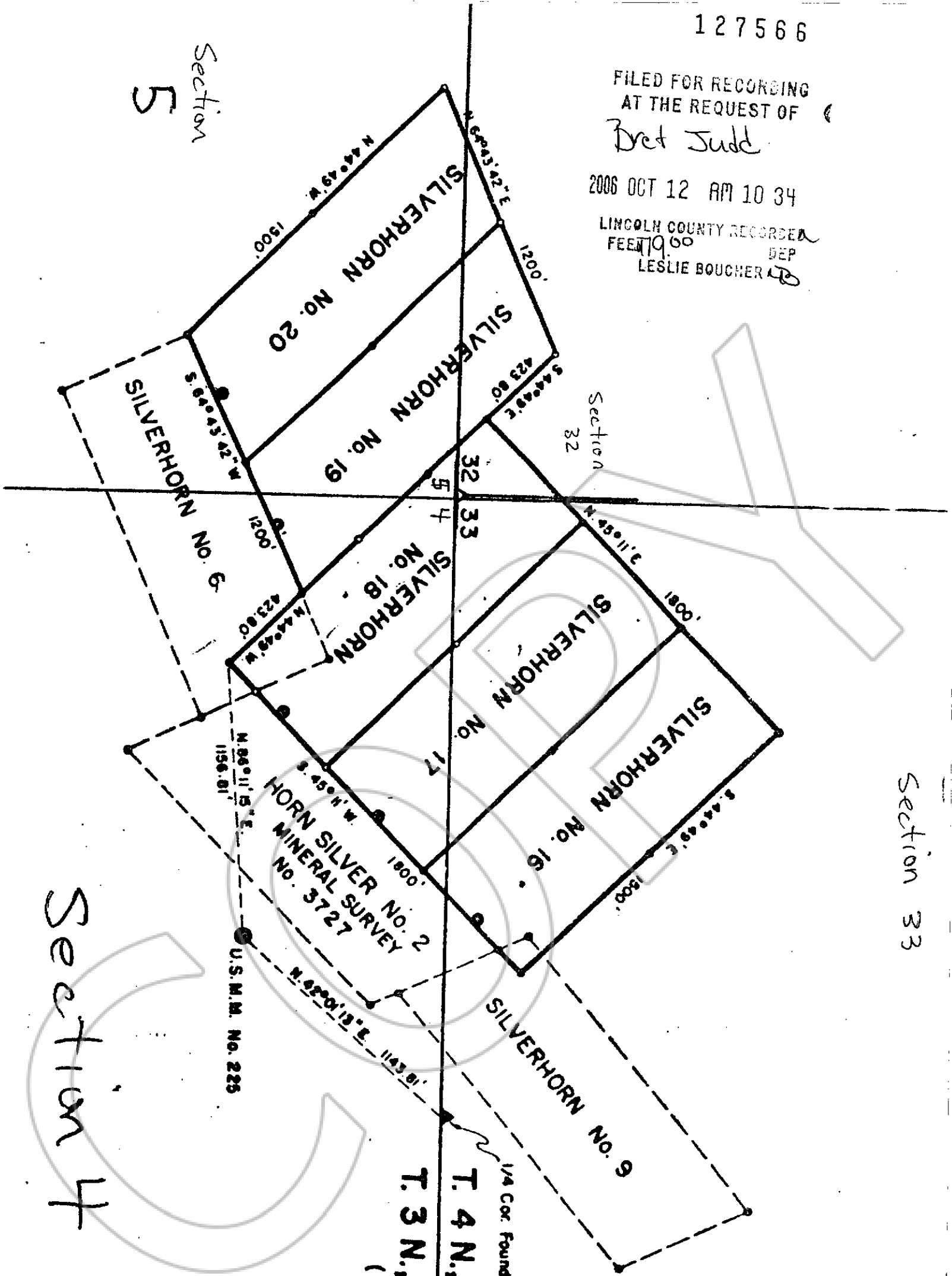

Section 33

Section 4

T. 4 N., R. 65 E., M.D.B. 8
T. 3 N., R. 65 E., M.D.B. 8
(UNSURVEYED)

MAP OF SILVERHORN
16, 17, 18, 19, 20

LODE MINING CLAIM
SILVER HORN MINE
DISTRICT
LINCOLN COUNTY, NU.

LOCATED BY
BRET JUDD
1237 S. VAL VISTA
MESA, AZ 85204

1" = 500'

