

# City of Caliente

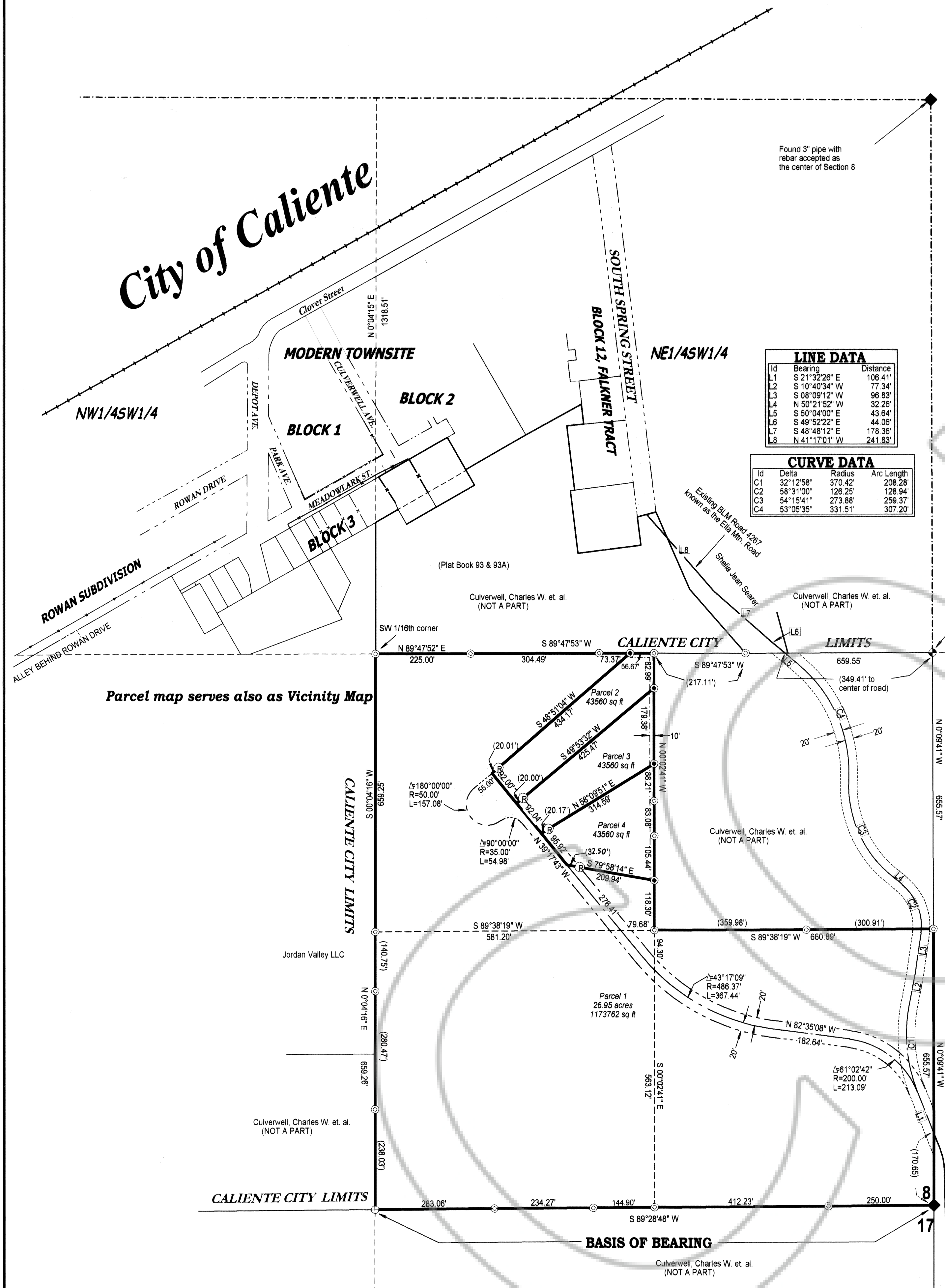

**LINE DATA**

Id	Bearing	Distance
L1	S 21°32'26" E	106.41'
L2	S 10°40'34" W	77.34'
L3	S 08°09'12" W	96.83'
L4	N 50°21'52" W	32.26'
L5	S 50°04'00" E	43.94'
L6	S 49°52'22" E	44.06'
L7	S 48°48'12" E	178.36'
L8	N 41°17'01" W	241.83'

**CURVE DATA**

Id	Delta	Radius	Arc Length
C1	32°12'58"	370.42'	208.28'
C2	58°31'00"	126.25'	128.94'
C3	54°15'41"	273.88'	259.37'
C4	53°05'35"	331.51'	307.20'

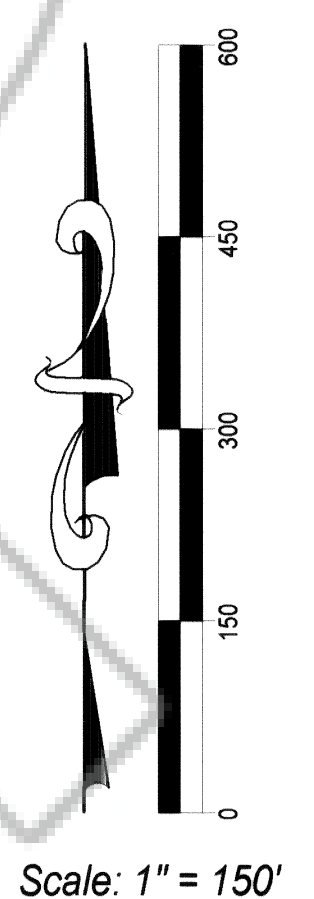

- LEGEND**
- ◆ Found standard BLM brass cap for quarter corner
  - ⊙ Found rebar & plastic cap stamped L SMITH PLS 12751
  - Set rebar & plastic cap stamped L SMITH PLS 12751
  - ⊕ Set rebar & plastic cap stamped REF. MONUMENT PLS 12751
  - ⊕ Found rebar & plastic cap stamped PLS 6498
  - Parcel line
  - - - Sixteenth section line
  - ⋯ 40' road easement per plat book C, Page 176
  - ⋯ 40' road and utility easement per this map
  - ⋯ 10' multiple use utility easement per this map
  - Street center line
  - R Recorded in Plat Book C, Page 181

**SURVEYOR'S CERTIFICATE** 257

I, Lenard D. Smith, a Professional Land Surveyor licensed in the State of Nevada, certify that:

- This plat represents the results of a survey conducted under my direct supervision at the instance of Clinton Wiley Bradshaw.
- The lands surveyed lie within Section 8, Township 4 South, Range 67 East, M.D.M. The survey was completed on August 26, 2006.
- This plat complies with the applicable state statutes and any local ordinances in effect on the date that the governing body gave its final approval.
- The monuments depicted on the plat are of the character shown, occupy the positions indicated and are of sufficient number and durability.

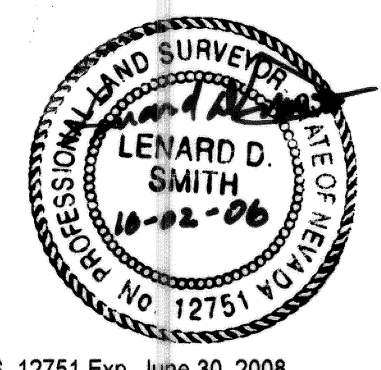

Lenard D. Smith P.L.S. 12751 Exp. June 30, 2008

**OWNER'S CERTIFICATE**

I certify that I am the owner of the properties shown on this plat

- That I have requested Lenard D. Smith, a Professional Land Surveyor to prepare it.
- That I authorize the recordation thereof.
- That I approve any easements as shown.

*Clinton Wiley Bradshaw*  
Clinton Wiley Bradshaw

**ACKNOWLEDGEMENT**

STATE OF NEVADA  
COUNTY OF LINCOLN  
This instrument was acknowledged before me on September 30, 2006 by  
Clinton Wiley Bradshaw, freely and voluntarily for the purposes stated.

*Cory B. Smith*  
Cory B. Smith  
Notary public  
My commission expires Oct. 2, 2009

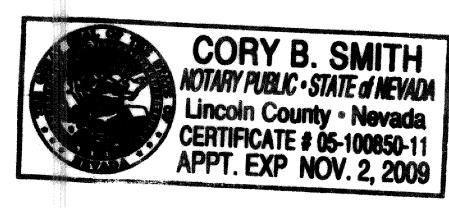

**PLANNING COMMISSION**

At the regular meeting of the Lincoln County Planning Commission held this  
11th day of SEPTEMBER, 2006, this map  
was examined and having been designated to represent the Lincoln County  
Commission, hereby does approve this map for recordation.

*Clint West*  
Clint West  
Chairman  
attest

**BASIS OF BEARINGS**

The South line of the SE1/4 SW1/4, Section 8, Township 4 South, Range 67 East, M.D.M given in Plat Book C, Page 198 as S 89°28'48" W

**MAP REFERENCES**

Record of Survey, Plat Book B, Page 78  
Parcel Map, Plat Book B, Page 80  
Parcel Map, Plat Book C, Page 176  
Amended Parcel Map, Plat Book C, Page 198  
All in Lincoln County, Nevada Records

**RECORDER'S CERTIFICATE**

File number 127511  
Recorded at the request of Lenard D. Smith  
Filed in Plat Book C, Page 257  
This 2 day of October 2006  
at 11:48 a.m.  
LESLIE BOUCHER, RECORDER  
By *Amber Depoly*  
*2006 10 20*

**Lenard Smith Survey**  
509 Main Street  
P.O. Box 443  
Caliente, Nevada 89008  
Phone/Fax 775 726 3365  
Cell Phone 775 862 1186

**Parcel Map**  
**For Clinton Wiley Bradshaw**  
In the SE1/4 SW1/4 Section 8, Township 4 South,  
Range 67 East, M.D.M

A.P.N. 013-110-16