

**SURVEYOR'S CERTIFICATE**

I, Lenard D. Smith, a Professional Land Surveyor licensed in the State of Nevada, certify that:

- This plat represents the results of a survey conducted under my direct supervision at the instance of Keith and Gwendolyn Whipple.
- The lands surveyed lie within Section Section 14, T. 4 S., R. 60 E. M.D.M.

The survey was completed on July 13, 2006.

- This plat complies with the applicable state statutes and any local ordinances in effect on the date that the governing body gave its final approval.
- The monuments depicted on the plat are of the character shown, occupy the positions indicated and are of sufficient number and durability.

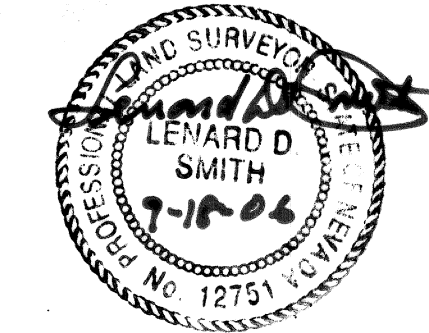

Lenard D. Smith, P.L.S. 12751 Expires 6/30/08

**OWNERS CERTIFICATE**

We certify that we are the owners of the properties as shown on this plat, and that we have requested Lenard D. Smith, a Professional Land Surveyor to prepare this map and hereby authorize him to record the same.

*Keith Whipple*  
Keith Whipple  
*Gwendolyn Whipple*  
Gwendolyn Whipple

**ACKNOWLEDGEMENT**

STATE OF NEVADA } ss  
COUNTY OF LINCOLN }  
This instrument was acknowledged before me on Sept. 16, 2006 by  
Keith Whipple and Gwen Whipple, freely and voluntarily for the purposes stated.

*Cory B. Smith*  
Notary public  
My commission expires Nov. 2, 2009



**PLANNING COMMISSION**

At the regular meeting of the Lincoln County Planning Commission held this  
14<sup>th</sup> day of aug, 2006, this map  
was examined and having been designated to represent the Lincoln County  
Commission, hereby does approve this map for recordation.

*Wendell Wolfe*  
Chairman  
attest

**RECORDER'S CERTIFICATE**

File number: 127380  
Recorded at the request of Lenard D. Smith  
Filed in Plat Book C, Page 255  
This 18 day of Sept, 2006  
at 11:50 a.m.  
LESLIE BOUCHER, RECORDER  
By *Amy Ellen Depoly*  
*pd 8 21 00*

**SUBSEQUENT PARCEL MAP**  
of Plat Book B, Page 467, Amended  
Plat Book B, Page 477 & Plat Book C,  
Page 254  
**FOR KEITH & GWEN WHIPPLE,**  
**IN THE S1/2 SECTION 14,**  
**TOWNSHIP 4 SOUTH, RANGE 60 EAST**  
**M.D.M., LINCOLN COUNTY, NEVADA**

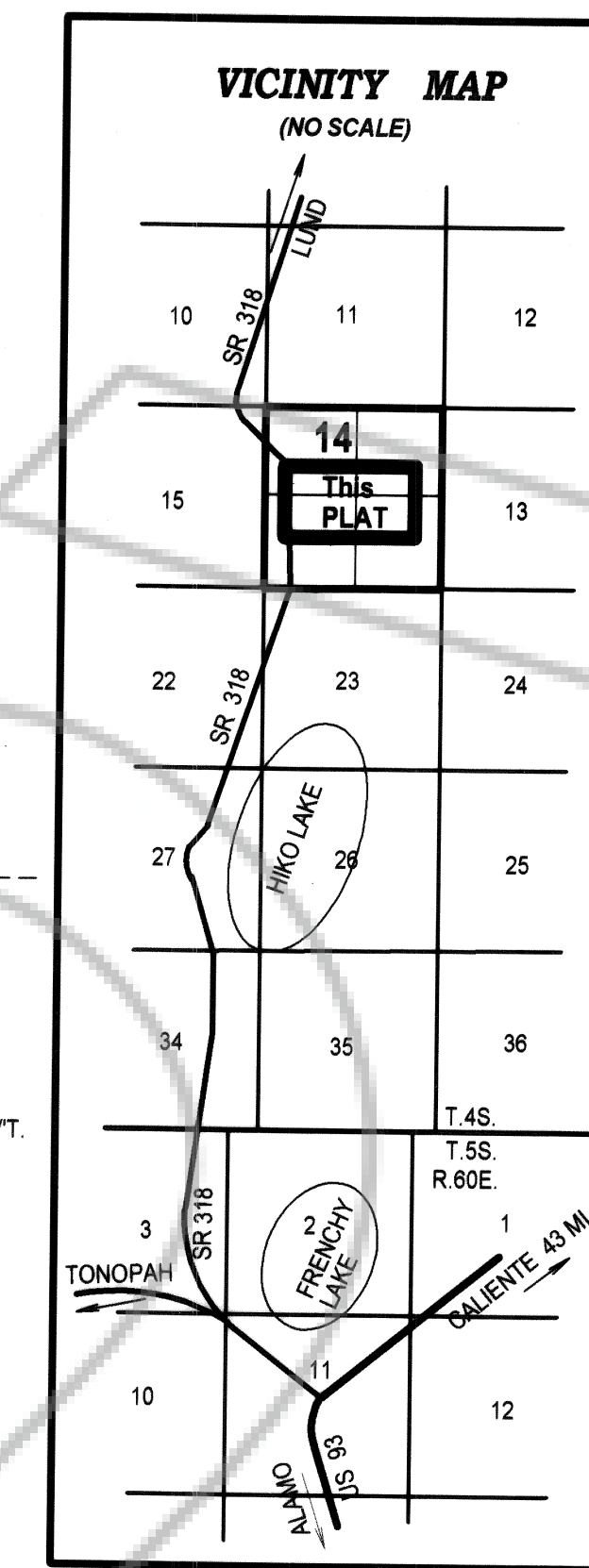

**VICINITY MAP**  
(NO SCALE)

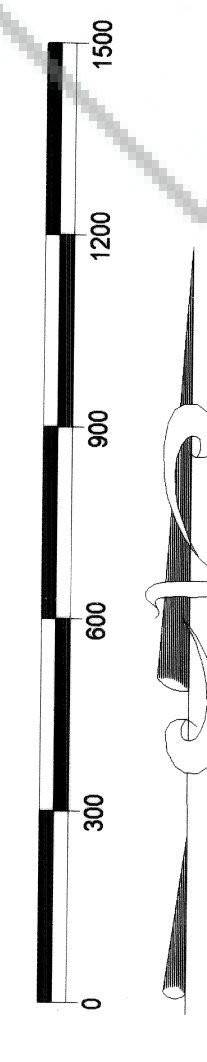

SCALE: 1" = 300'

**BASIS OF BEARINGS**

The West line of the southwest quarter of Section 14 given as North in the General Land Office Survey.

**MAP REFERENCES:**

Parcel Map Plat Book B, Page 467, Amended Plat Book B, Page 477  
Deed of Trust Book 44, Pages 38-42,  
Quitclaim deed Book 121, Page 24-28,  
All of Lincoln County, Nevada Records.

**LEGEND**

- Set #5 rebar & plastic cap stamped L SMITH PLS 12751
- Found #5 rebar & plastic cap stamped L SMITH PLS 12751, with record distances and bearings as per Plat Book B Page 467/477 and amended Plat Book C, Page 254
- Fence line on parcel boundary
- x - other fence line

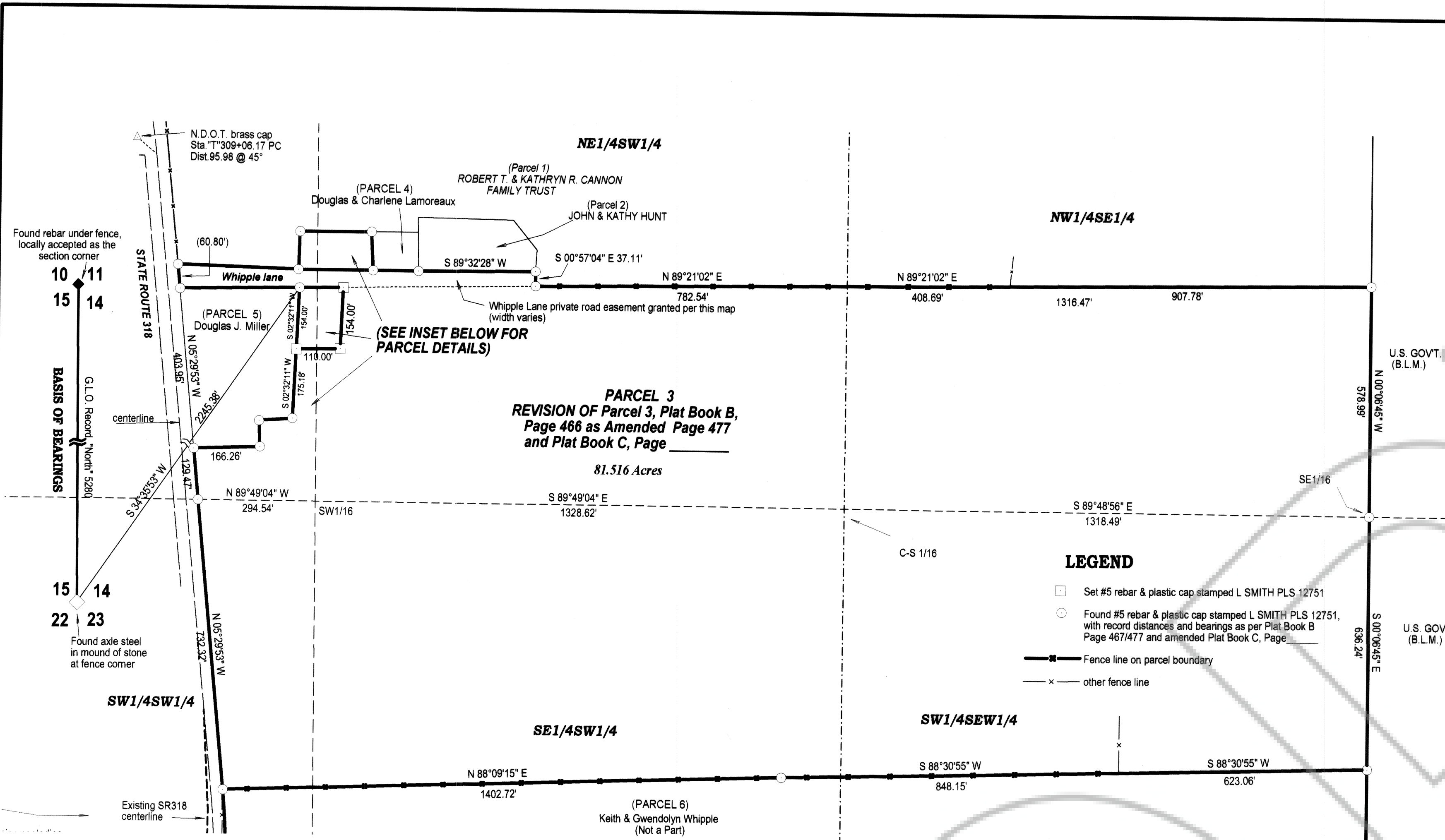

**PARCEL DETAIL**  
Scale: 1" = 100 Feet

