

SURVEYOR'S CERTIFICATE

I, Lenard D. Smith, a Professional Land Surveyor licensed in the State of Nevada, certify that:

1. This plat represents the results of a survey conducted under my direct supervision at the instance of (Name) Keith & Gwendolyn Whipple Sec 14, T43S, R60E M.D.M.
2. The lands surveyed lie within Section (See F.R.) M.D.M. The survey was completed on (Date) July 13, 2006
3. This plat complies with the applicable state statutes and any local ordinances in effect on the date that the governing body gave its final approval.
4. The monuments depicted on the plat are of the character shown, occupy the positions indicated and are of sufficient number and durability.
5. This plat complies with all the pertinent sections of NRS 278.010 to 278.630 inclusive, and 625.340 to 625.380 inclusive.

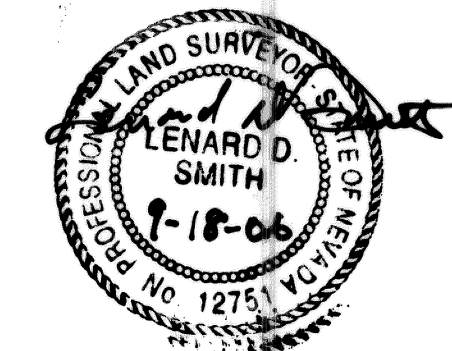

Lenard D. Smith P.L.S. 12751 Exp. June 30, 2008

OWNERS CERTIFICATE

We certify that we are the owners of the properties as shown on this plat, and that we have requested Lenard D. Smith, a Professional Land Surveyor to prepare this map and hereby authorize him to record the same.

Keith Whipple
Keith Whipple
Gwendolyn Whipple
Gwendolyn Whipple

ACKNOWLEDGEMENT

Keith Murry & Gwendolyn Whipple, known to me as the persons represented on this plat have personally appeared before me, a Notary Public, and have executed the above Owner's Certificate freely and voluntarily this 16 day of Sept 2006

Cory B. Smith
Cory B. Smith
Notary Public



PLANNING COMMISSION

At the regular meeting of the Lincoln County Planning Commission held this 11th day of Sept 2006 this map was examined and recommended for approval.

Walter D. Highsee
Walter D. Highsee
Chairman

RECORDER'S CERTIFICATE

File number 127379
Recorded at the request of Lenard D. Smith
Filed in Plat Book C, Page 254
This 18 day of Sept 2006
at 11:50 a.m.
LESLIE BOUCHER, RECORDER
By *Leslie Boucher*
pd \$21.00

RECORDER'S CERTIFICATE
File number 119403
Recorded at the request of Lenard D. Smith
Filed in Plat Book B, Page 467 of Cert of Amend.
This 30th day of August 2003
at 2:30 p.m.
LESLIE BOUCHER, RECORDER
By *Teresa Seever*
Deputy Fee, 21.00

2nd AMENDED PLAT OF
PARCEL MAP Plat Book B, Page 467/Cert.
of Amend. Plat Bk. B, Pg. 477
Being a SUBDIVISION of PARCEL 3
PLAT BOOK B, PAGE 466
FOR KEITH & GWEN WHIPPLE,
IN THE S1/2 SECTION 14,
TOWNSHIP 4 SOUTH, RANGE 60 EAST
M.D.M., LINCOLN COUNTY, NEVADA

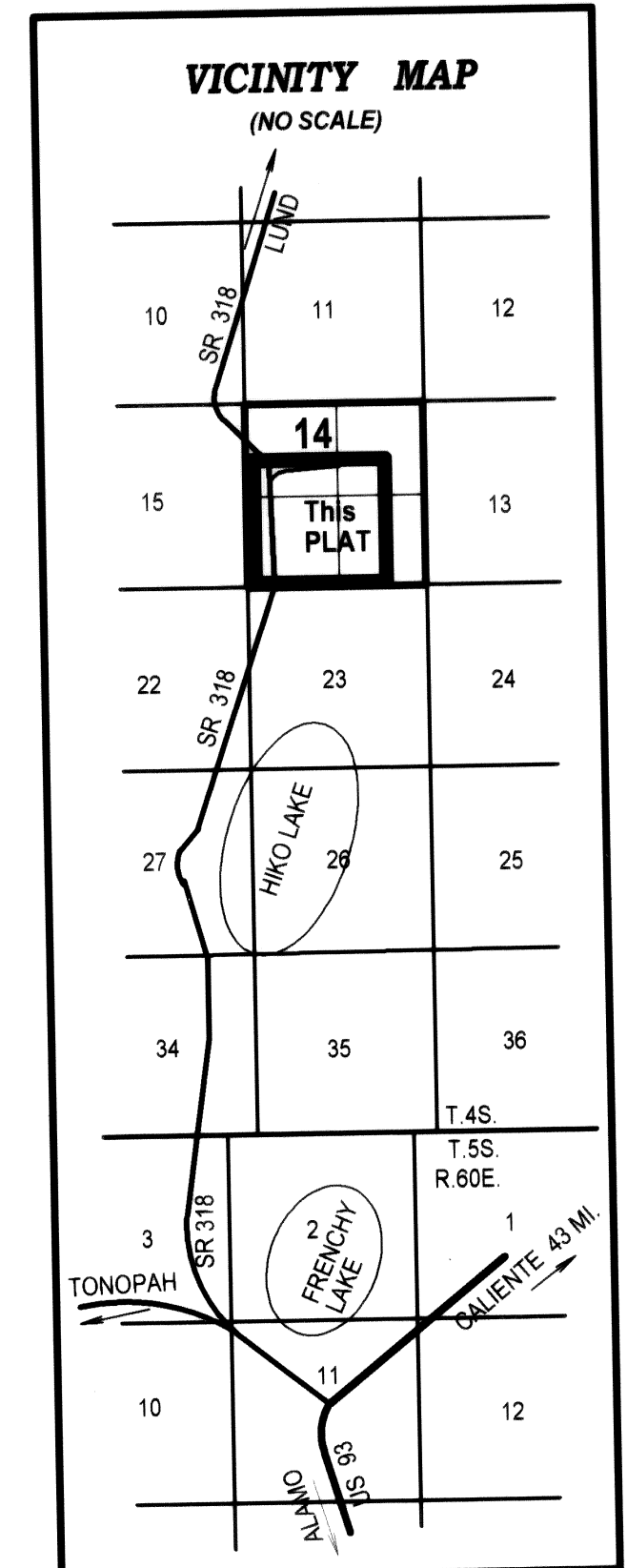

(NO SCALE)

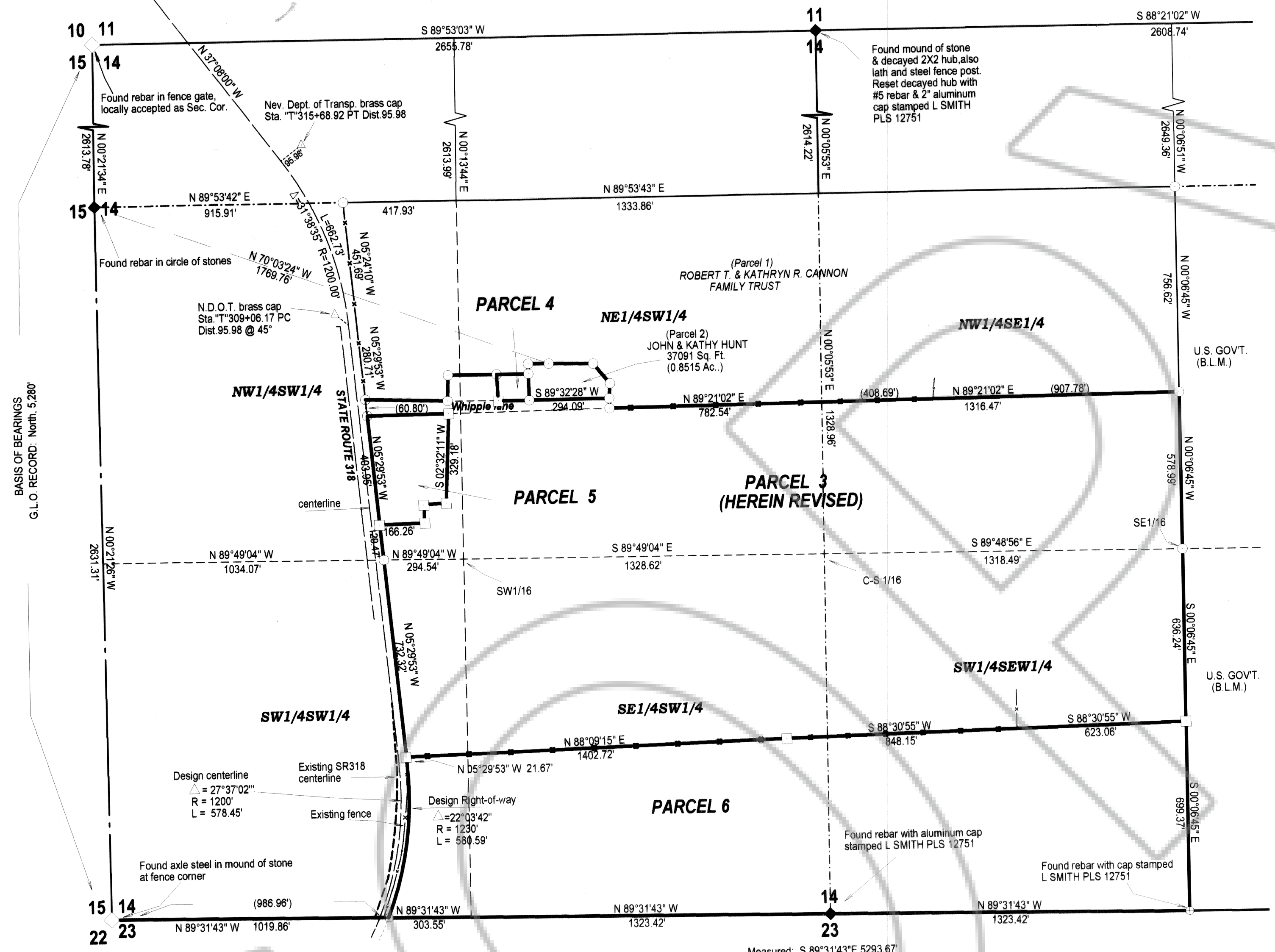

BASIS OF BEARINGS
G.L.O. RECORD: North S. 280'

LEGEND

- Set #5 rebar with plastic cap stamped L SMITH PLS.12751
- Found #5 rebar and plastic cap stamped L SMITH PLS 12751
- Section corner as described
- Quarter corner as described
- Found #5 rebar with aluminum cap stamped L SMITH PLS 12751
- Fence line

MAP NOTE

This amendment adds a distance and bearing to a part of the south parcel line of Parcel 3 which was previously inadvertently omitted, and to add the date in the Surveyor's Certificate of the date of survey completion.

BASIS OF BEARINGS

The West line of Section 14 given as North in the General Land Office Survey.

MAP REFERENCES:

Deed of Trust Book 44, Pages 38-42
Quitclaim deed Book 121, Page 24-28
All of Lincoln County, Nevada Records

COUNTY SURVEYOR CERTIFICATE

I have examined this plat and find it is technically correct

Dean Neubauber
Dean Neubauber, P.L.S. Lincoln County Surveyor
Professional seal of Dean Neubauber, Surveyor No. 9392, State of Nevada, dated 9/5/06.

Lenard Smith
Land Survey
509 Main Street
P.O. Box 443
Caliente, Nevada 89008
Phone/Fax 775 726 3365
Cell Phone 775 962 1196

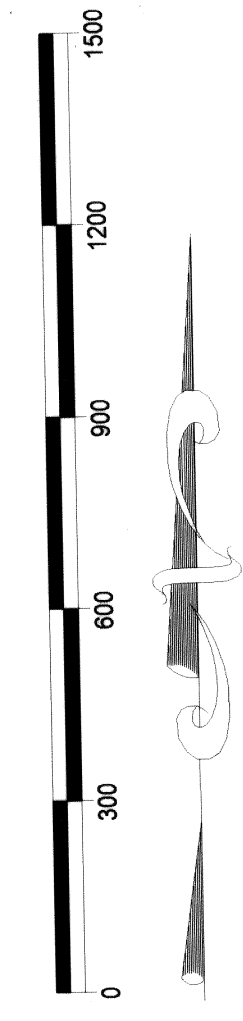

SCALE: 1" = 300'