

953-A

BLOCK 36

Found rebar & cap stamped PLS 6498 (per Plat Bk. B, Pg 323) at center of Block 36

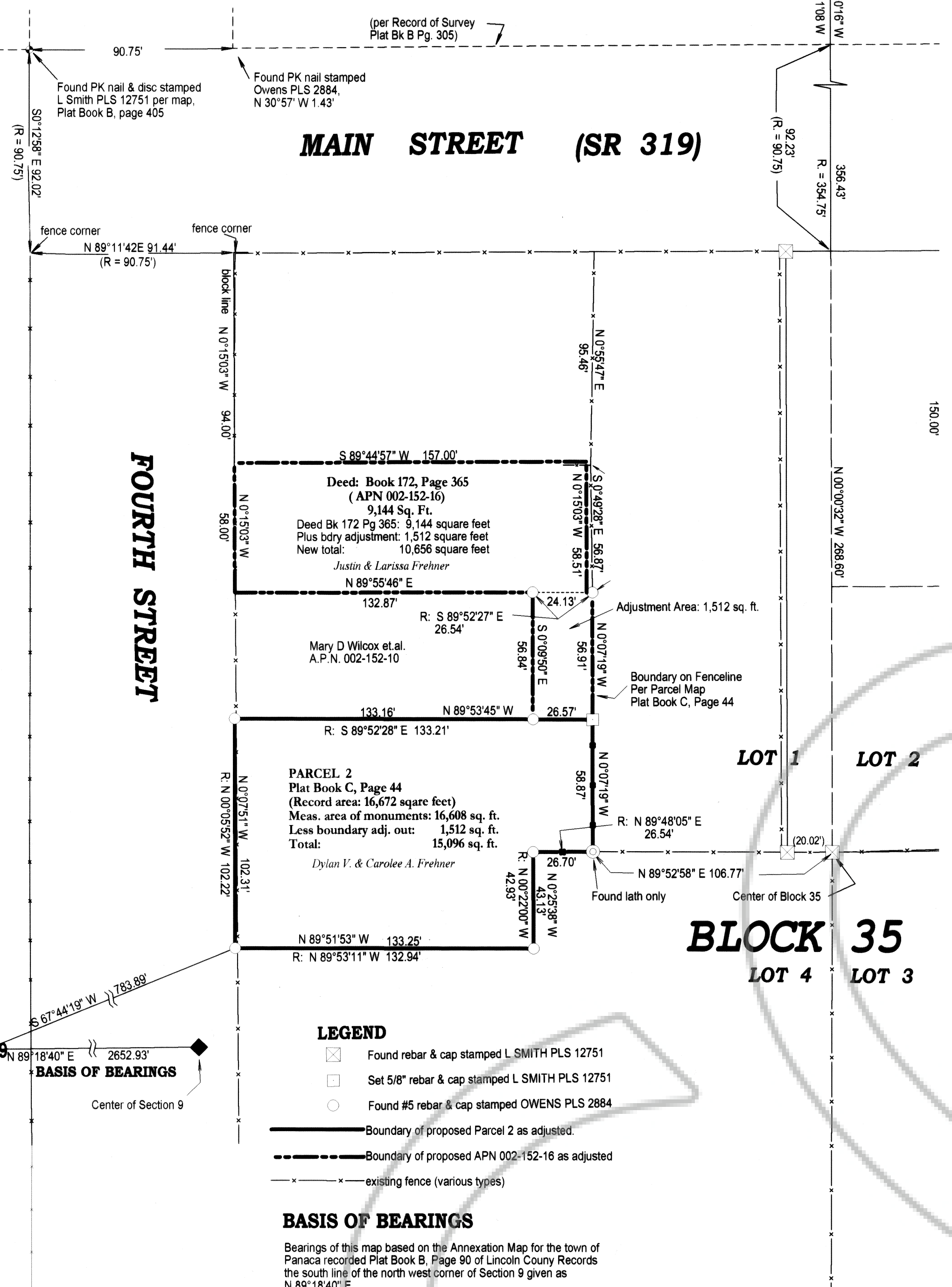

MAIN STREET (SR 319)

FOURTH STREET

LEGEND

- ☒ Found rebar & cap stamped L SMITH PLS 12751
- ☐ Set 5/8" rebar & cap stamped L SMITH PLS 12751
- Found #5 rebar & cap stamped OWENS PLS 2884
- Boundary of proposed Parcel 2 as adjusted.
- - - Boundary of proposed APN 002-152-16 as adjusted
- - - existing fence (various types)

BASIS OF BEARINGS

Bearings of this map based on the Annexation Map for the town of Panaca recorded Plat Book B, Page 90 of Lincoln County Records the south line of the north west corner of Section 9 given as N 89°18'40" E.

DESCRIPTION OF BOUNDARY LINE ADJUSTED AREA

In Lot 1, Block 35 of the Panaca Townsite, Lincoln County, Nevada: That northerly extended area of Parcel 2 of Plat Book C, Page 44 of Lincoln County, Nevada Records which lies directly east of the Mary D. Wilcox property (A.P.N. 002-152-10), and more particularly described as follows: Beginning at the north west corner which is monumented by a #5 rebar with cap stamped OWENS PLS 2884, from which point the west quarter corner of Section 9, T. 2 S., R. 68 E. bears S 62°01'26" W 971.78';

Thence N 89°57'32" E 26.54';
 Thence S 0°07'19" E 56.91' to a #5 rebar & cap stamped L SMITH PLS 12751;
 Thence N 89°53'45" W 26.57';
 Thence N 0°09'50" W 56.84" to the point of beginning;
 Containing 1,512 square feet more or less.

The basis of bearings as with the map Plat Bk C, Page 44 is N 89°14'31" E, being the bearing from the Nevada Dept. of Highways brass cap Panaca 2 to the United States Coast & Geodetic Survey brass cap NACA. * = To (or at) a #5 rebar & cap stamped OWENS PLS 2884
 End of Description.

PANACA TOWN BOARD

At the regular meeting of the Panaca Town Board, held this 13 day of September, 2006
 this Plat was examined and recommended for approval.
[Signature]
 Chairman

PLANNING COMMISSION

At the regular meeting of the Lincoln County Planning Commission held this 11 day of Sept., 2006, this map was examined and having been designated to represent the Lincoln County Commission, hereby does approve this map for recordation.
[Signature]
 Chairman

MAP REFERENCES

Parcel Map File No. 122348, filed in Plat Book C, Page 44
 Merger and Resubdivision Map No. 122218, Plat Book C, Page 38
 Deeds: Book 209 Page 141 for Dylan and Carolee Frehner Book 172, Page 369 for Justin and Larissa Frehner

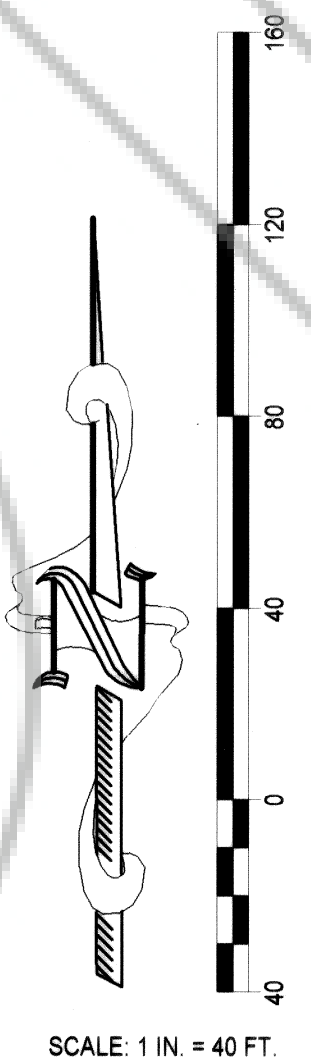

SURVEYOR'S CERTIFICATE

I, Lenard D. Smith, a Professional Land Surveyor licensed in the State of Nevada, certify that:
 1. This plat represents the results of a survey conducted under my direct supervision at the instance of Dylan V. Frehner.
 2. The lands surveyed lie within Section 9, T. 2 S., R. 68 E., M.D.M. in which the proposed boundary line adjustment has been located and properly identified with monuments. The survey was completed on August 11, 2006.
 3. This plat complies with the applicable state statutes and any local ordinances in effect on the date that the governing body gave its final approval and in accordance with Chapter 625 of the Nevada Administrative Code.
 4. The monuments depicted on the plat are of the character shown, occupy the positions indicated and are of sufficient number and durability.

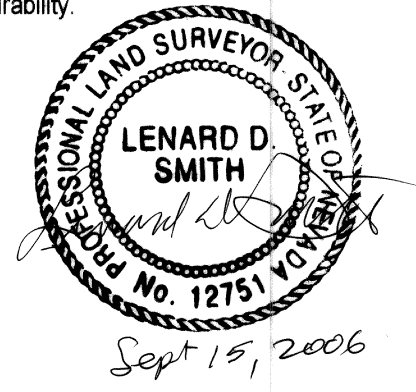

Lenard D. Smith P.L.S. 12751 Exp. June 30, 2008

OWNER'S CERTIFICATE

We, Dylan V. Frehner, Carolee A. Frehner, Justin Frehner, and Larissa Frehner certify that we are the owner's of the lands as shown on this map
 1. We have examined the plat and approve and authorize the recordation thereof
 2. We agree to execute the required documents abandoning any existing easement pursuant to the provisions of NRS 278.010 to 278.630, inclusive
 3. All property taxes on the land for this fiscal year have been paid
 5. Any lender with an impound account for the payment of taxes has been notified of the adjustment of the boundaries or the transfer of the land.
[Signatures]
 Dylan V. Frehner, Carolee A. Frehner, Justin Frehner, Larissa Frehner

ACKNOWLEDGEMENT

STATE OF NEVADA } ss
 COUNTY OF LINCOLN }
 This instrument was acknowledged before me on Sept. 14 2006 by
 Dylan V. Frehner, Carolee A. Frehner, Justin Frehner, and Larissa Frehner freely and voluntarily for the purposes stated.
[Signature]
 Notary public
 My commission expires 10-6-08



RECORDER'S CERTIFICATE

File Number 127340
 Recorded at the request of Lenard D. Smith
 Filed Plat Book C, Page 953-A
 of Lincoln County, Nevada Records
 Filed this 15th day of Sept.
 2006, at 12:59 p.m.
 LESLIE BOUCHER, RECORDER
[Signature]
 By: *[Signature]* #21.00

APN 002-152-16
 APN 002-152-19

RECORD OF SURVEY, Boundary Line Adjustment
For Dylan V. & Carolee A. Frehner, and Justin & Larissa Frehner
 In Lot 1, Block 35 of Panaca Townsite, Lincoln County, Nevada
 The Southwest quarter of the Northwest Quarter, Section 9,
 Township 2 South, Range 68 East, Mount Diablo Meridian

Lenard Smith
 Land Survey
 509 Main Street
 P.O. Box 443
 Caliente, Nevada 89008
 Phone/Fax 775 726 3365
 Cell Phone 775 962 1196