

**BASIS OF BEARINGS**

The south line of Section 7, T. 4 S., R. 67 E., M.D.M.  
Resurvey of said Section 7 by the Bureau of Land Man

**LEGEND**

- Set #5 rebar with cap stamped L SMITH PLS 12751
- △ Found PK nail & disk stamped IL SMITH PLS 12754
- ⊙ Set P-K nail with stainless steel disk stamped L SMITH PLS 12751
- ⊠ Fire hydrant
- Found #5 rebar with cap stamped L SMITH PLS 12751
- Parcel boundary (including proposed by adjustment)
- - - Property line
- Existing Curbing
- Existing Curbing and property boundary

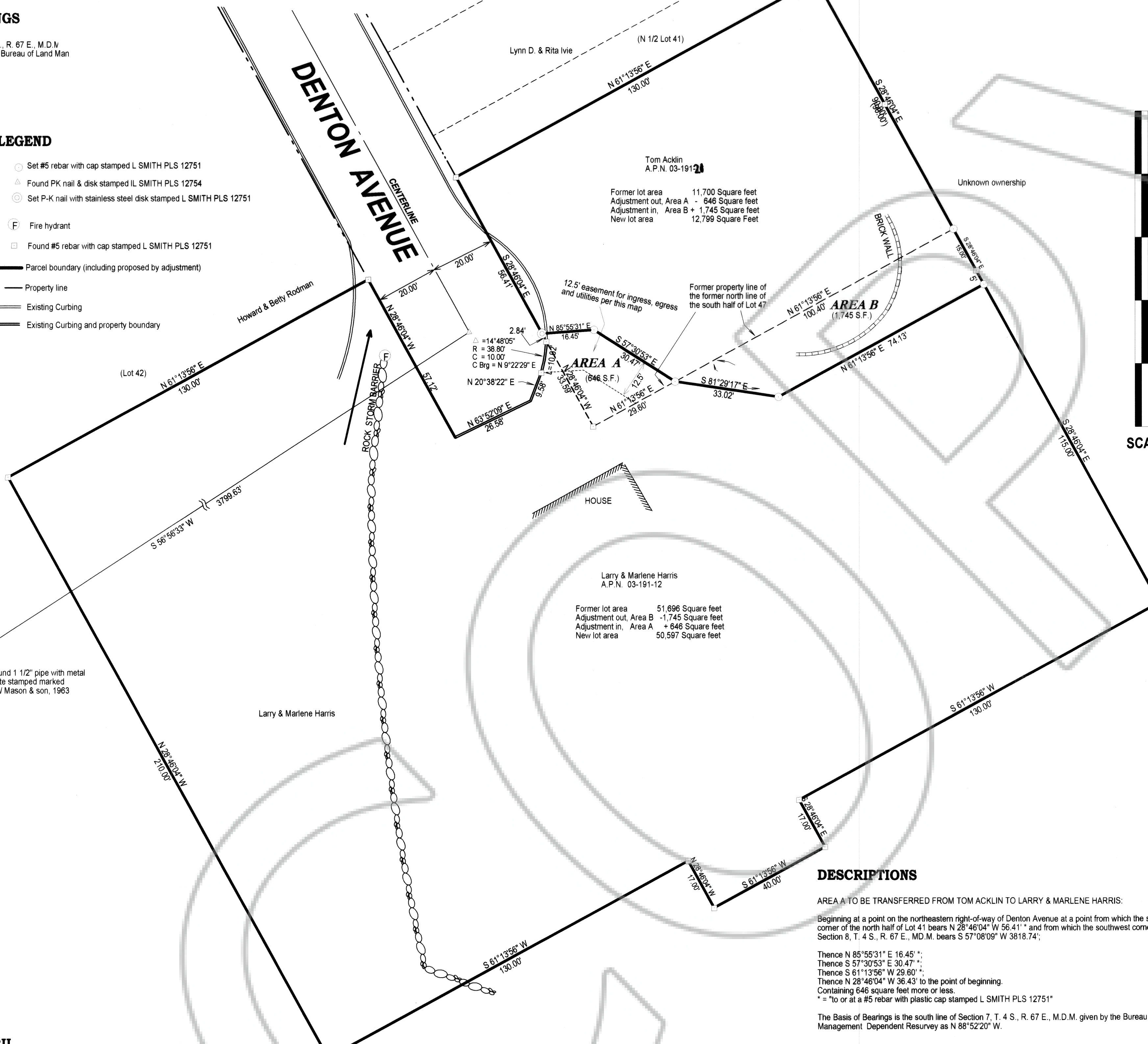

12 7 N 88°52'20" W 7 8  
 24 18 5222.26 18 17  
 Basis of Bearings  
 Found 1 1/2" pipe with metal plate stamped marked CW Mason & son, 1963

**SURVEYOR'S CERTIFICATE**

I, Lenard D. Smith, a Professional Land Surveyor licensed in the State of Nevada, certify that:

- This plat represents the results of a survey conducted under my direct supervision at the instance of Tom Acklin and Larry Harris. The proposed boundary line adjustment is sufficiently identified by monuments.
- The lands surveyed lie within Section 8, Township 4 South, Range 67 East, M.D.M. in the City of Caliente, Lincoln County, Nevada. The survey was completed on July 19, 2006.
- This plat complies with the applicable state statutes and any local ordinances in effect on the date that the governing body gave its final approval.
- The monuments depicted on the plat are of the character shown, occupy the positions indicated and are of sufficient number and durability.

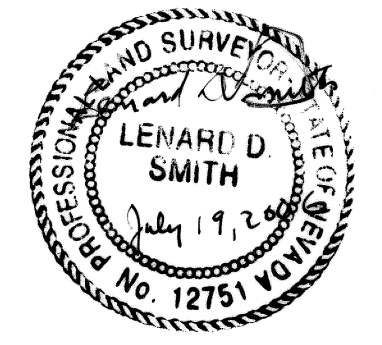

**OWNER'S CERTIFICATE**

We, Tom Acklin, owner of Assessor's Parcel Number 003-191-21, and Larry Allen and Marlene Ann Harris, owners of Assessor's Parcel 003-191-12 and 003-193-01 certify that we are the owners of the lands as shown on this map.

- We have examined the plat and approve and authorize the recordation thereof.
- We agree to execute the required documents creating any easement which is shown.
- We agree to execute the required documents abandoning any existing easement pursuant to the provisions of NRS 278.010 to 278.630, inclusive.
- All property taxes on the land for the fiscal year have been paid.
- Any lender with an impound account for the payment of taxes has been notified of the adjustment of the boundary line or the transfer of the land.

*Larry Allen*  
 Larry Allen  
*Marlene Ann Harris*  
 Marlene Ann Harris  
*Tom Acklin*  
 Tom Acklin

**ACKNOWLEDGEMENT**

STATE OF NEVADA } ss  
 COUNTY OF LINCOLN }  
 This instrument was acknowledged before me on July 27, 2006.  
 Tom Acklin, freely and voluntarily for the purposes stated.  
*Patrice Lytle*  
 Notary public  
 My commission expires 9-23-2006

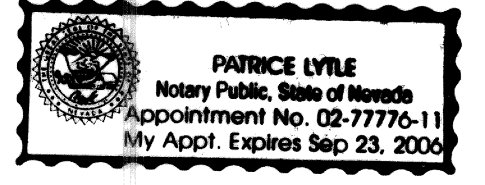

**RECORDER'S CERTIFICATE**  
 File number 267227 127197  
 Recorded at the request of Lenard D. Smith  
 Filed in Plat Book C, Page 249  
 This 5 day of Sept. 2006  
 at 4:56 pm  
 LESLIE BOUCHER, RECORDER  
 By Amythia Deputy  
 pd \$ 21.00

**RECORD OF SURVEY**  
**BOUNDARY LINE ADJUSTMENT**  
 To Adjust the Boundary between Merged Parcel, Plat Book B, Page 486 (for Tom Acklin) and Assessor's Parcel No. 003-191-12 (for Larry Allen & and Marlene Ann Harris in the Denton Heights Subdivision of the City of Caliente, Lincoln County, Nevada  
 IN THE NW1/4SE1/4 SECTION 8,  
 T. 4 S., R. 67 E., M.D.M.

**DESCRIPTIONS**

**AREA A TO BE TRANSFERRED FROM TOM ACKLIN TO LARRY & MARLENE HARRIS:**  
 Beginning at a point on the northeastern right-of-way of Denton Avenue at a point from which the southwest corner of the north half of Lot 41 bears N 28°46'04" W 56.41' and from which the southwest corner of Section 8, T. 4 S., R. 67 E., MD.M. bears S 57°08'09" W 3818.74';  
 Thence N 85°55'31" E 16.45' ;  
 Thence S 57°30'53" E 30.47' ;  
 Thence S 61°13'56" W 29.80' ;  
 Thence N 28°46'04" W 36.43' to the point of beginning.  
 Containing 646 square feet more or less.  
 \* = "to or to a #5 rebar with plastic cap stamped L SMITH PLS 12751"

The Basis of Bearings is the south line of Section 7, T. 4 S., R. 67 E., M.D.M. given by the Bureau of Land Management. Dependent Resurvey as N 88°52'20" W.

**AREA B TO BE TRANSFERRED FROM LARRY & MARLENE HARRIS TO TOM ACKLIN:**  
 Beginning at a point on the northeast corner of the formerly north line of the south half of Lot 47 of the Denton subdivision of the City of Caliente, Lincoln County, Nevada, monumented by a #5 rebar with a plastic cap stamped L SMITH PLS 12751 from which the southwest corner of Section 8, T. 4 S., R. 67 E., M.D.M. bears S 57°45'25" W 3846.24';  
 Thence S 28°46'04" E 20.00'  
 Thence S 61°13'56" W 74.13' ;  
 Thence N 81°29'17" W 33.02' ;  
 Thence N 61°13'56" E 100.40' to the point of beginning;  
 Containing 1,745 square feet more or less.  
 \* = "at or to a #5 rebar with plastic cap stamped L SMITH PLS 12751"

The Basis of Bearings is the south line of Section 7, T. 4 S., R. 67 E., M.D.M. given by the Bureau of Land Management. Dependent Resurvey as N 88°52'20" W.  
 End of Descriptions.

**CALIENTE CITY COUNCIL**

At the regular meeting of the Caliente City Council meeting held this \_\_\_\_\_ day of August 9, 2006, this map was examined and approved for recordation

*Stacy Phelps*  
 Chairman

**MAP REFERENCE**

Original subdivision of Denton Heights Plat Book A Page 14 of Lincoln County, Nevada Records  
 B.L.M. Dependent Resurvey of a portion of Township 4 South, Range 67 East, M.D.M.  
 Deeds, Book 133, Page 322 and Book 149, Page 474, both of Lincoln County, Nevada Records.

