

**SURVEYOR'S CERTIFICATE**

I, Lenard D. Smith, a Professional Land Surveyor licensed in the State of Nevada, certify that:

- This plat represents the results of a survey conducted under my direct supervision at the instance of Shirley Emerine and Linda Loghry.
- The lands surveyed lie within Section 5, T. 7 S., R. 61 E., M.D.M., Lincoln County, Nevada. The survey was completed on July 18, 2006.
- This plat complies with applicable statutes of this state and any local ordinances in effect on the date that the survey was completed, and the survey was conducted in accordance with Chapter 625 of the Nevada Administrative Code.
- The monuments depicted on the plat are of the character shown, occupy the positions indicated, and are of sufficient durability.

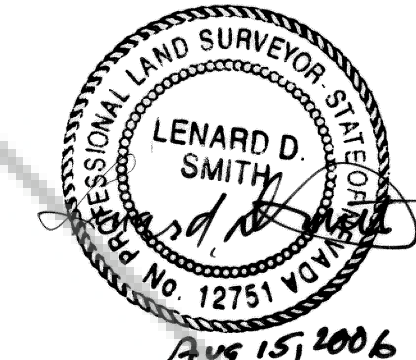

Lenard D. Smith PLS 12751 (Exp. 6/30/08)

**LEGEND**

- ⊗ Found rebar & aluminum cap stamped R.E. FONGER PLS 4235
- Set #5 rebar & plastic cap stamped L SMITH PLS 12751
- ⊙ Set mag nail & stainless steel disk stamped L SMITH PLS 12751 in base of tree
- ◇ Section corner
- Property boundary
- street centerline
- - - broken line
- - - chain link fence
- - - wire fence

**BASIS OF BEARINGS**

Bearings of this map are based on the south line of Section 5 as shown on the Record of Survey recorded Plat Book B, at Page 322 of Lincoln County, Nevada Records, and given as N 89° 51'46" E.

**REFERENCES**

- Deed Book 122 Page 586 and Book 127, Page 443
- Parcel Map, Plat Book A, Page 253
- Record of Survey, Plat Book B, Page 332, all of Lincoln County, Nevada Records

**COUNTY SURVEYOR CERTIFICATE**

I have examined this Record of Survey and find that it is correct.

*Dean Neubauer*  
Dean Neubauer, PLS Lincoln County Surveyor

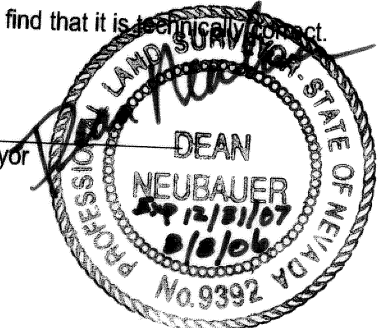

**RECORDER'S CERTIFICATE**

File No. 127077

Recorded at the request of Lenard D. Smith

Filed in Plat Book C, at Page 247  
Lincoln County, Nevada Records

Date August 15, 2006  
at 3:21 p.m.

LESUE BOUCHER, Recorder  
by *Amy Blue DePuy*  
PLS 2006

**AMENDED PLAT OF RECORD OF SURVEY, Plat Book C, Page 131**

PROPERTIES of Deeds Book 122 at Page 586, Book 127 at Page 443, and the Decree Quieting Title Book 215 Pages 236 through 240

**For Linda Loghry and Shirley Emerine & Rose M. Cheeney**

In Block 57, Alamo, Nevada and located in Section 5, Township 7 South, Range 61 East, M.D.M.

**Lenard Smith**  
Land Surveyor  
509 Main Street  
P.O. Box 443  
Cahente, Nevada  
Phone/Fax 775 726 3365

**TRISTA FUGLIANI BOYCE**  
NOTARY PUBLIC - STATE OF NEVADA  
Lincoln County - Nevada  
CERTIFICATE # 97-1213-11  
APPT. EXP. MAY 2, 2009

**OWNER'S CERTIFICATE**

I certify that I am the owner of Assessor's Parcel Number 004-071-14 shown on this plat:

- That I have requested Lenard D. Smith, a Professional Land Surveyor to prepare it.
- That I authorize the recordation thereof.

*Shirley Jo Emerine*      *Rose Marie Cheeney*  
Shirley Jo Emerine      Rose Marie Cheeney

**ACKNOWLEDGEMENT**

STATE OF NEVADA ) ss  
COUNTY OF LINCOLN )

This instrument was acknowledged before me on 08-08-06 by Shirley Jo Emerine & Rose Marie Cheeney freely and voluntarily for the purposes stated.

*Trista Fogliani Boyce*  
Notary public  
My commission expires May 2, 2009

**OWNER'S CERTIFICATE**

I certify that I am the owner of Assessor's Parcel Number 004-071-13 shown on this plat:

- That I have requested Lenard D. Smith, a Professional Land Surveyor to prepare it.
- That I authorize the recordation thereof.

*Linda Loghry*  
Linda Loghry

**ACKNOWLEDGEMENT**

STATE OF North Dakota ) ss  
COUNTY OF Moran )

This instrument was acknowledged before me on August 06 by Linda Loghry, freely and voluntarily for the purposes stated.

*Cheryl Stromme*  
Notary public  
My commission expires Feb. 13, 2006

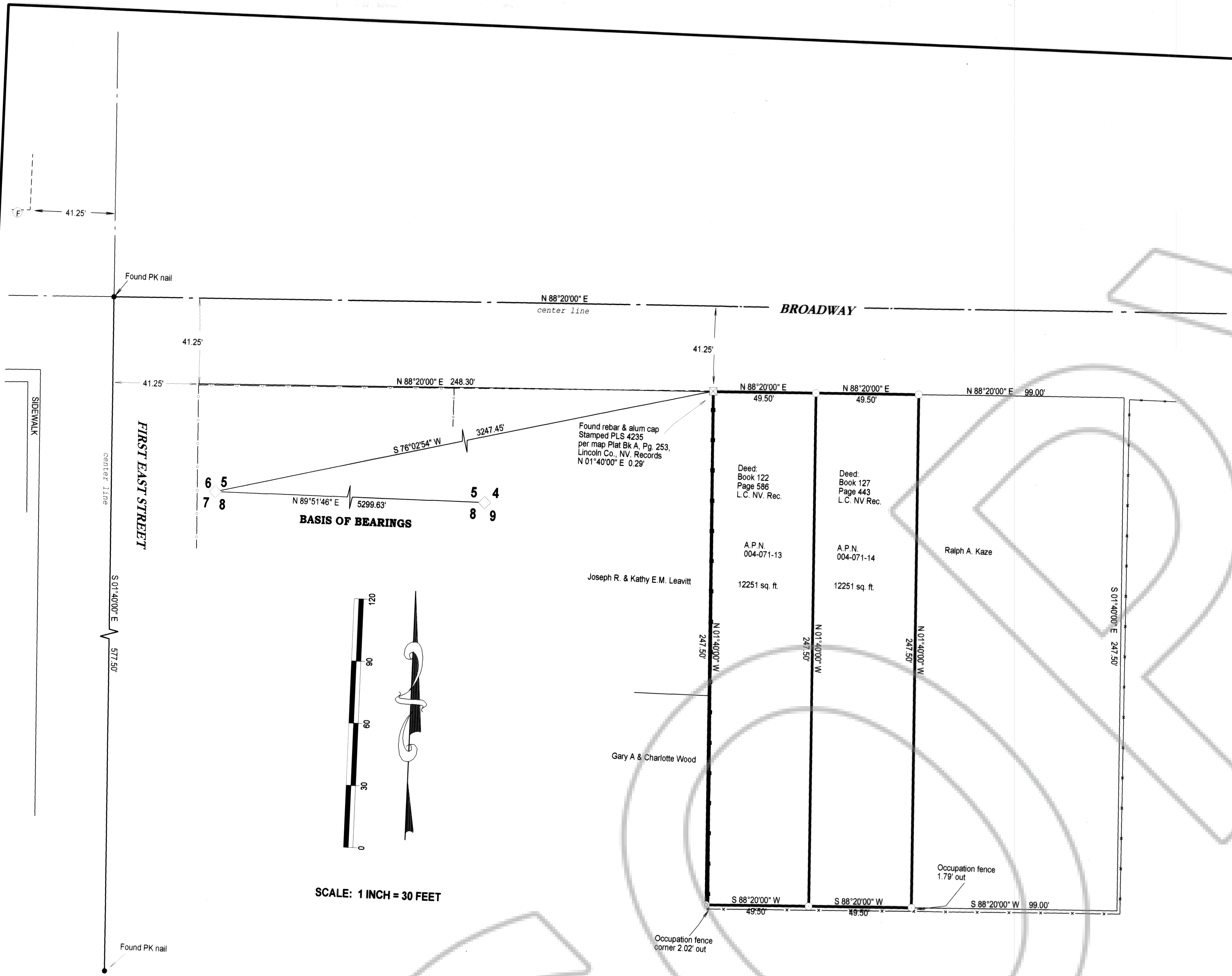

SCALE: 1 INCH = 30 FEET