

SURVEYOR'S CERTIFICATE

I, SPENCER W. HAFEN, A PROFESSIONAL LAND SURVEYOR REGISTERED IN THE STATE OF NEVADA, DO HEREBY CERTIFY THAT:

1. THIS PLAT REPRESENTS THE RESULTS OF A SURVEY CONDUCTED BY ME, OR UNDER MY DIRECT SUPERVISION AT THE INSTANCE OF LENORD SMITH LAND SURVEY.
2. THE LANDS SURVEYED LIE WITHIN THE NE1/4 NW1/4 SEC. 12, T. 1 N., R. 67 E., M.D.M., LINCOLN COUNTY, NEVADA, AND THE SURVEY WAS COMPLETED ON JULY 25, 2006.
3. THIS PLAT COMPLIES WITH THE APPLICABLE STATE STATUTES AND ANY LOCAL ORDINANCES IN EFFECT ON THE DATE THAT THE GOVERNING BODY GAVE ITS FINAL APPROVAL.
4. THE MONUMENTS DEPICTED ON THIS PLAT ARE OF THE CHARACTER SHOWN, OCCUPY THE POSITIONS INDICATED AND ARE OF SUFFICIENT NUMBER AND DURABILITY.

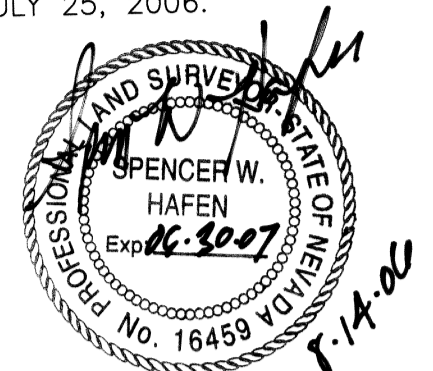

SPENCER W. HAFEN
PROFESSIONAL LAND SURVEYOR
NEVADA CERTIFICATE NO. 16459

BASIS OF BEARING

THE BASIS OF BEARING IS N. 01°01'00" W., BEING THE BEARING BETWEEN A 2" ALUM. CAP, PLS 16459, BEING THE SW COR. OF SEC. 12, T. 1 N., R. 67 E., AND A 2" ALUM. CAP, PLS 16459, BEING THE E1/4 COR. OF SAID SEC. 12, AS SHOWN ON MAP OF DIVISION INTO LARGE PARCELS BOOK PLAT C, PAGE 200.

REFERENCE DOCUMENTS

1. RECORD OF SURVEY BOOK PLAT C, PAGE 117, DATED 06/06/2005.
2. AMENDED RECORD OF SURVEY BOOK PLAT C, PAGE 172, DATED 02/23/2006.
3. MAP OF DIVISION INTO LARGE PARCELS, BOOK PLAT C, PAGE 200, DATED 04/24/2006.

STATEMENT

ANY SUBSEQUENT CHANGES TO THIS MAP SHOULD BE EXAMINED AND MAY BE DETERMINED BY REFERENCE TO THE COUNTY RECORDER'S CUMULATIVE MAP INDEX, N.R.S. 278.5695.

LEGEND

- SET 5/8" REBAR W/ 1.5" ALUM. CAP MARKED "S HAFEN PLS 16459", UNLESS OTHERWISE NOTED.
- SET 5/8" REBAR W/ 2" ALUM. CAP MARKED "S HAFEN PLS 16459", AS NOTED.
- FOUND 5/8" REBAR W/ PLASTIC CAP MARKED "PLS 6204", UNLESS OTHERWISE NOTED.
- (R) RECORD DATA PER AMENDED RECORD OF SURVEY BOOK PLAT C, PAGE 172.
- (M) MEASURED DATA

SURVEYOR'S NOTE

THIS SURVEY IS BEING PERFORMED TO AMEND THE AMENDED RECORD OF SURVEY RECORDED IN BOOK PLAT C, PAGE 172, DATED 02/23/2006, PERFORMED BY LENARD SMITH, A CHANGE IN LOCATION OF THE W1/4 COR. AND THE SW COR. OF SEC. 12 AS ESTABLISHED AND SHOWN ON RECORD OF SURVEY BOOK PLAT C, PAGE 160 AND AGREED UPON BY THE SIGNING SURVEYOR AND MR. SMITH NECESSITATES AN AMENDMENT TO SAID AMENDED RECORD OF SURVEY.

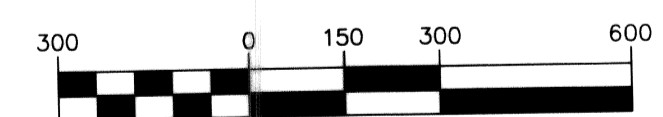
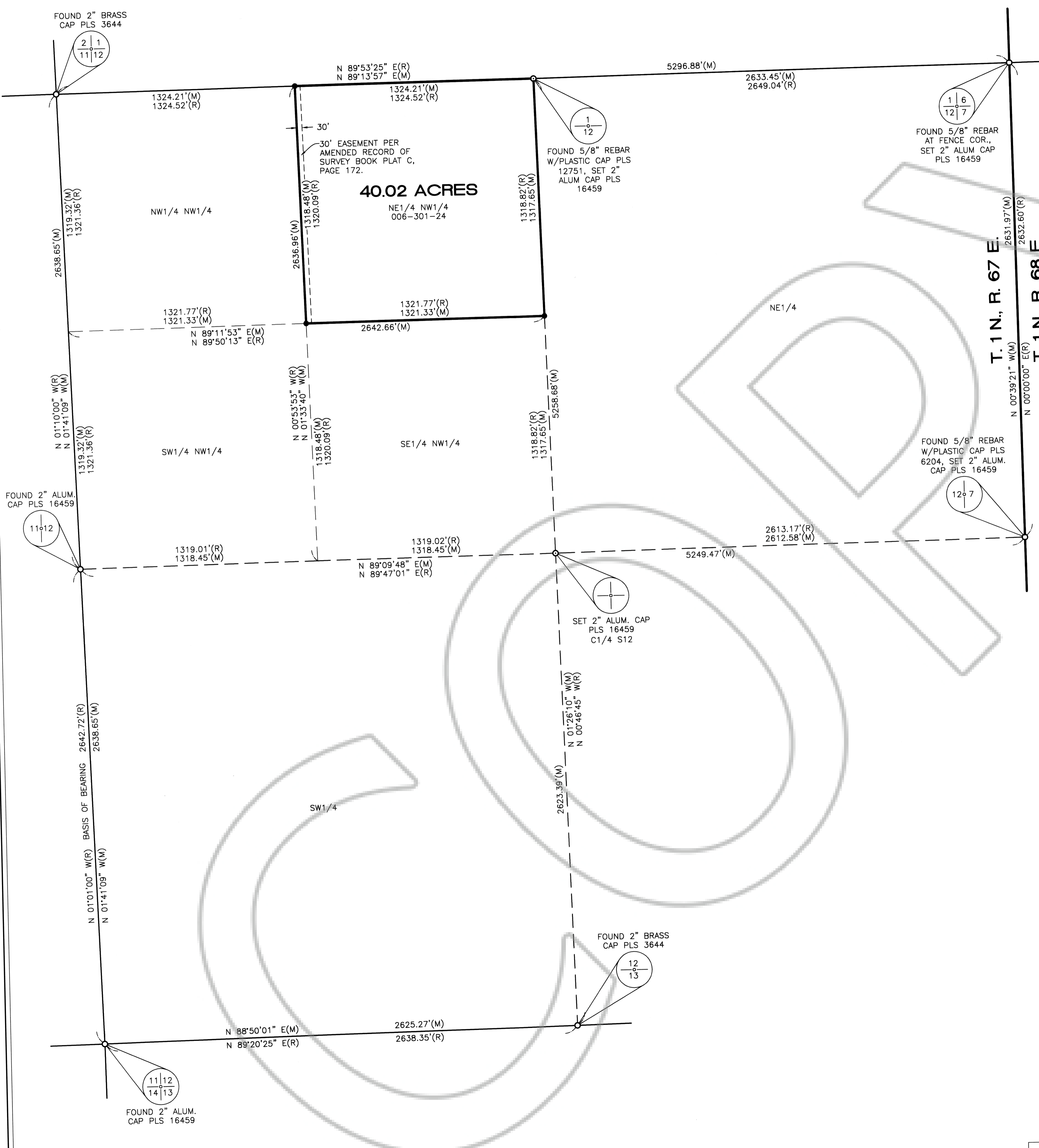

(IN FEET)
1 inch = 300 ft.

AMENDED RECORD OF SURVEY		NO. <u>127063</u>
FOR LEANORD SMITH LAND SURVEY		FILED AT THE REQUEST OF: HAFEN LAND SURVEYING, L.L.C.
SITUATED WITHIN THE NE1/4 NW1/4 OF SEC. 12, T. 1 N., R. 67 E., M.D.M., LINCOLN COUNTY, NEVADA		DATE <u>Aug 15, 2006</u> AT <u>9:08 AM</u>
HAFEN LAND SURVEYING, L.L.C. LAND, WATER & MINERAL SURVEYING		BOOK PLAT <u>C</u> PAGE <u>242</u>
P.O. BOX 255 305 S. 3RD STREET PANACA, NV 89042 775-728-4306		LINCOLN COUNTY, NEVADA, RECORDER LESLIE BOUCHER, RECORDER
LC-510		FEE <u>21.00</u> DEPUTY _____