

SURVEYOR'S CERTIFICATE

I, Lenard D. Smith, a Professional Land Surveyor licensed in the State of Nevada certify that:

- This plat represents the results of a survey conducted under my direct supervision at the instance of Larry C & Dorothy F. Connell
- The lands surveyed lie within Section 5, T. 7 S., R. 61 E., M.D.M. The survey was completed on July 18, 2006.
- The monuments depicted on the plat are of the character shown, occupy the positions indicated, and are of sufficient number and durability.

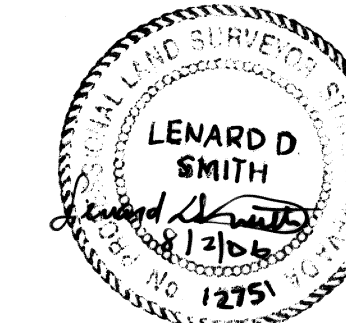

Lenard D. Smith PLS 12751, Exp. June 30, 2008

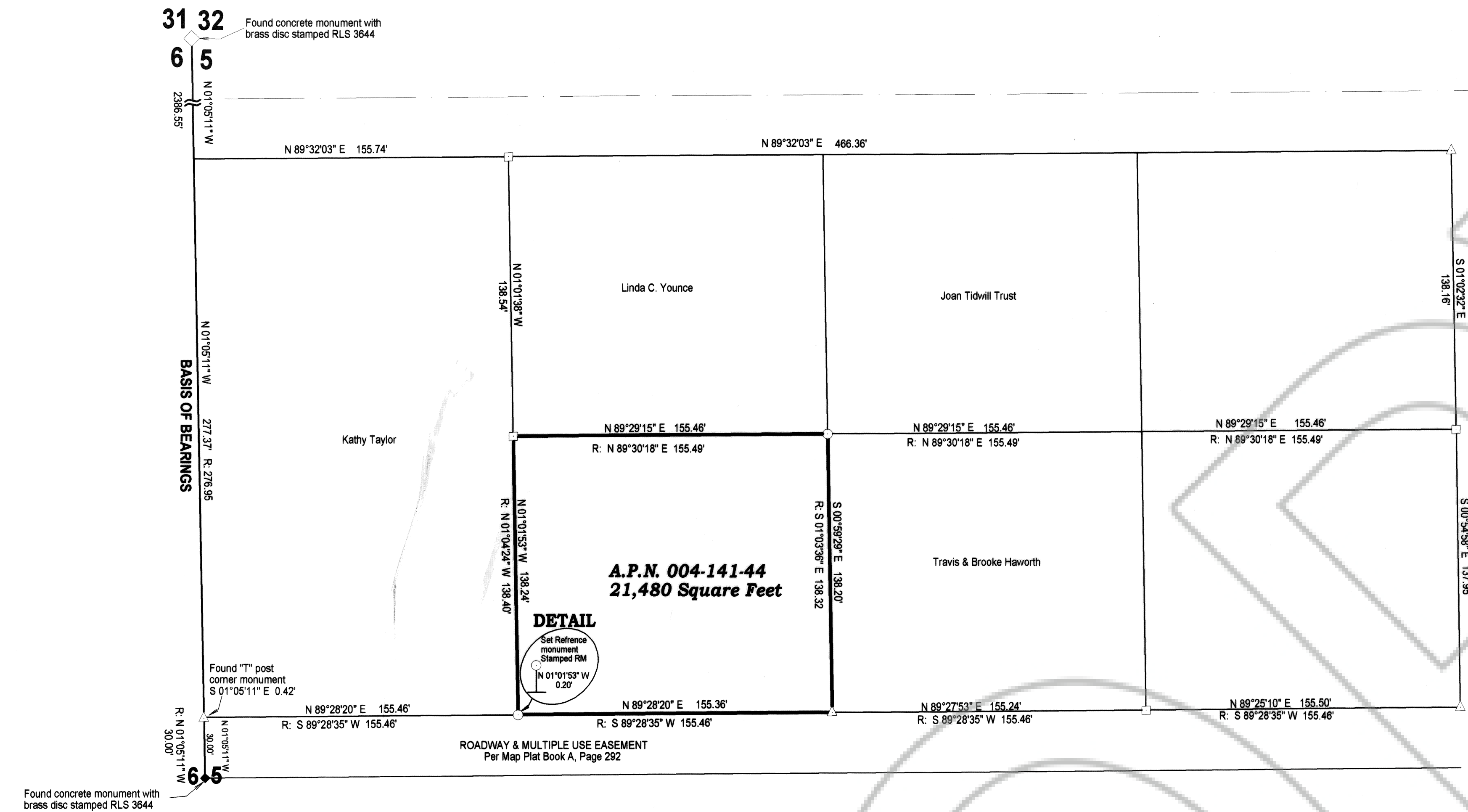

S1/2SW1/4SW1/4NW1/4 Section 5, T. 7 S., R. 61 E., M.D.M.
in "VALLEY VIEW ESTATES",
LOT 2, PARCEL 5 - 1 OF PARCEL MAP,
PLAT BOOK A, PAGE 292 OF LINCOLN
COUNTY, NEVADA RECORDS

LEGEND

- Set #5 rebar with plastic cap stamped L SMITH PLS 12751
- △ Found metal "T" post for corner monument
- Found #4 rebar for corner monument
- R Of record Plat Book A, Page 292
- Parcel boundary

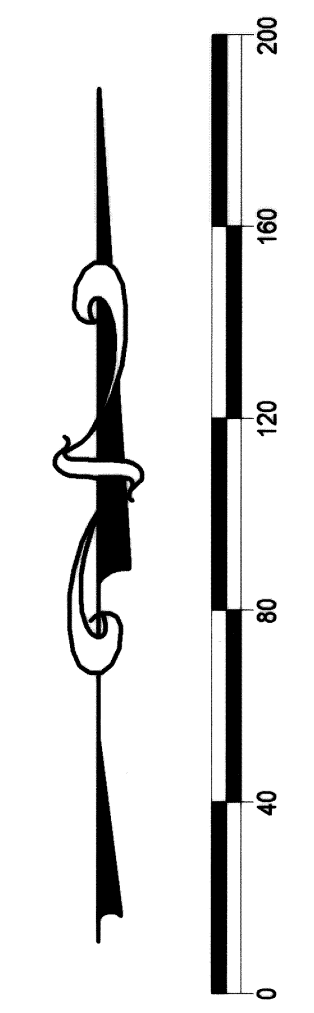

Scale: 1 in. = 40 ft.

MAP REFERENCE

Record of Survey, Book A, Page 292, of Lincoln County, Nevada Records

BASIS OF BEARINGS

The west line of th NW1/4, Section 5, T. 7 S., R. 61 E., M.D.M. as shown on the Parcel Map filed Plat Book A, Page 292 of Lincoln County, Nevada Records.

RECORDER'S CERTIFICATE

File Number 126950
 Recorded at the request of Lenard D. Smith
 Filed in Plat Book C, Page 240
 Date 8/2/2006 at 2:38pm
 LESLIE BOUCHER, Recorder
 by Angela Deputy
add 2/00

A.P.N. 04 - 141 - 44

RECORD OF SURVEY

FOR LARRY C. & DOROTHY F. CONNELL
In the Town of Alamo, Lincoln County, Nevada
In S1/2SW1/4SW1/4NW1/4 Section 5,
Township 7 South, Range 61 East, M.D.M.

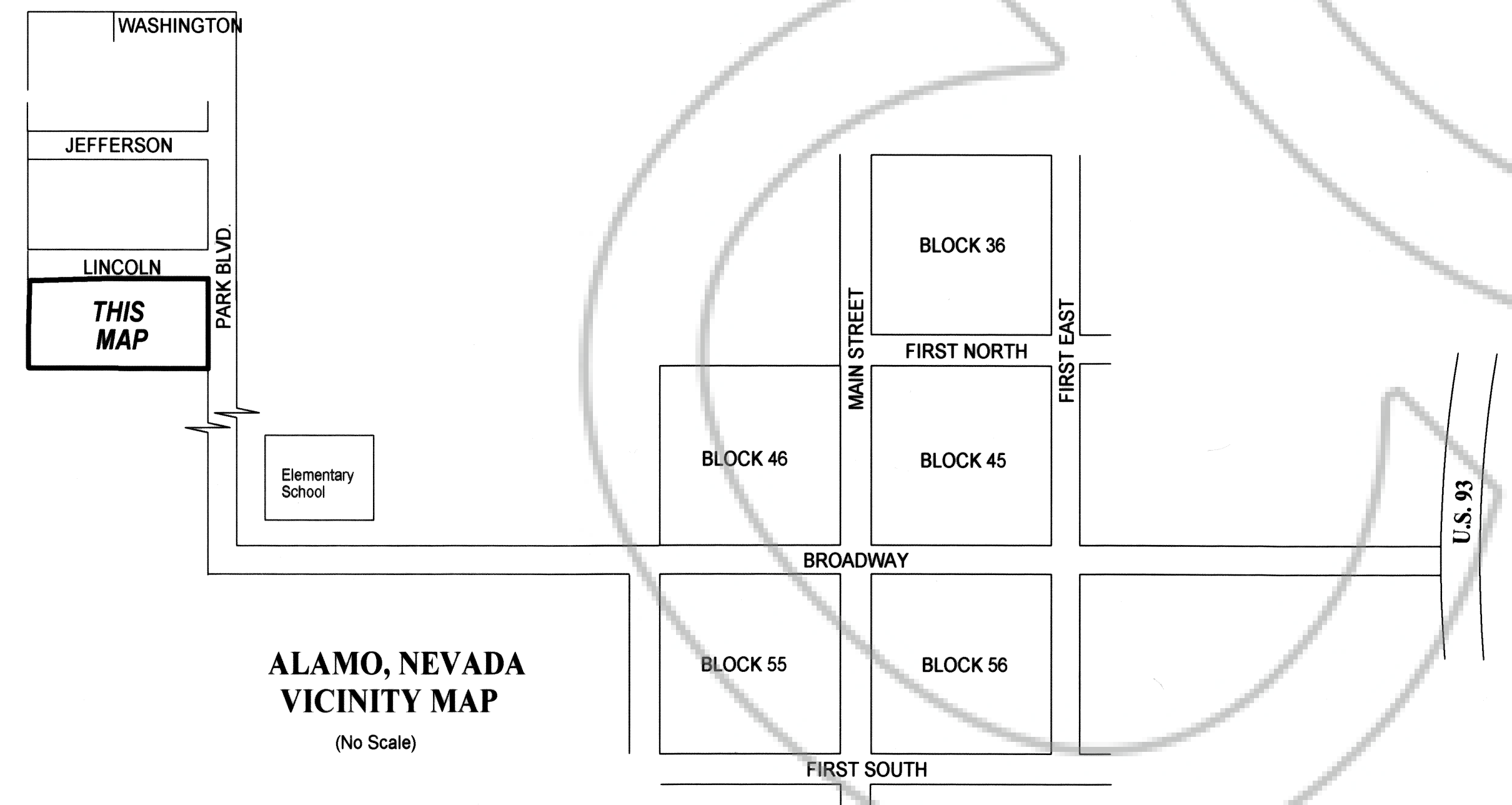

ALAMO, NEVADA VICINITY MAP
(No Scale)