

- LEGEND**
- Set rebar with cap stamped PLS 12751
  - ⊙ Set reference monument rebar with cap stamped RM PLS 12751
  - ⊕ Found NDOT Brass cap Sta. 719+28.43
  - U.S. Highway 93 Center line
  - - - Highway right of way
  - ▬ Parcel line
  - - - Street right of way
  - ⋈ Broken tie
  - - - 1/16 Section line
  - - - Dividing lines, Record of Survey Plat Book A, Page 98A

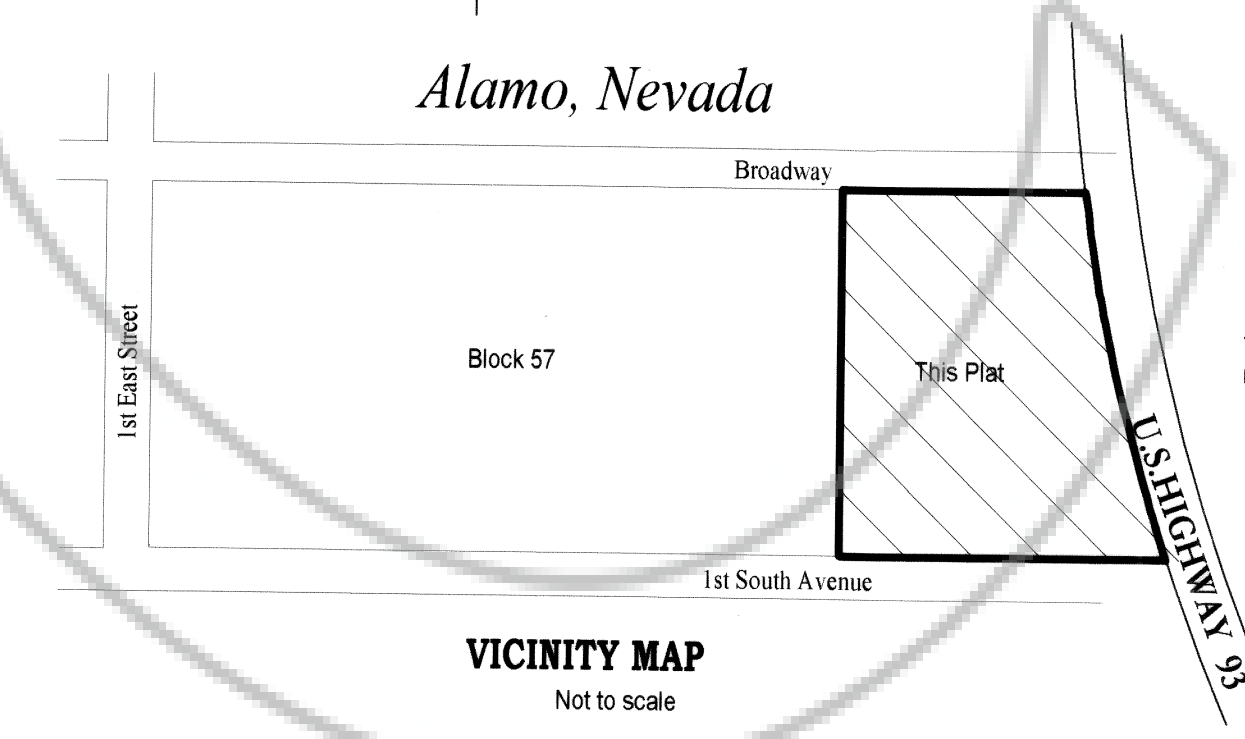

**MAP NOTE**  
This tract deeded to "Marshall & Julie S. Davis" by "Verl LeMoine Davis and Shirley Ann Davis" in Book 28, Page 584 and subsequently deeded back to "The Verl LeMoine Davis and Shirley Ann Davis Living Trust Dated October 19, 1998"  
The western boundary of Quit Claim Deed, Book 10, Page 653, is uncertain, and not shown herein

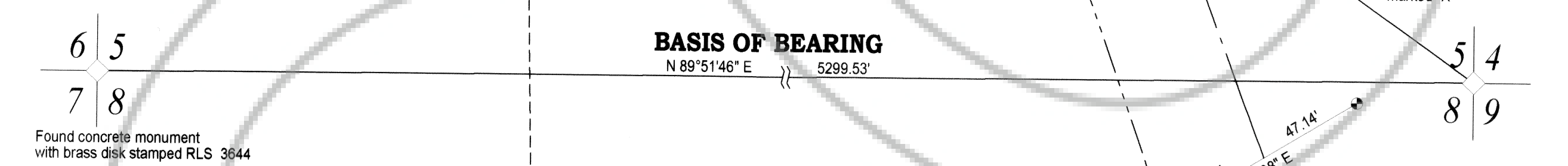
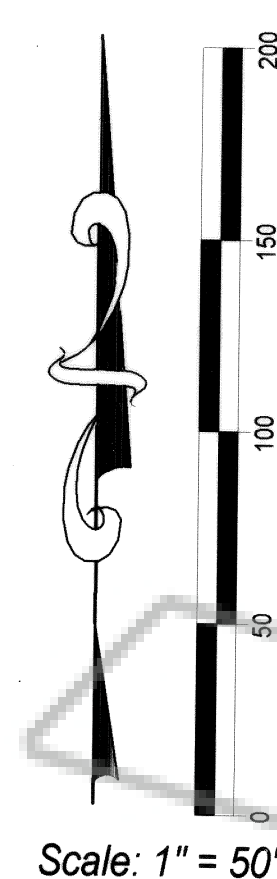

**SURVEYOR'S CERTIFICATE**

I, Lenard D. Smith, a Professional Land Surveyor licensed in the State of Nevada, certify that:  
 1. This plat represents the results of a survey conducted under my direct supervision at the instance of Verl LeMoine Davis.  
 2. The lands surveyed lie within Section 5, Township 7 South, Range 61 East, M.D.M. The survey was completed on June 14, 2006.  
 3. This plat complies with the applicable state statutes and any local ordinances in effect on the date that the governing body gave its final approval.  
 4. The monuments depicted on the plat are of the character shown, occupy the positions indicated and are of sufficient number and durability.

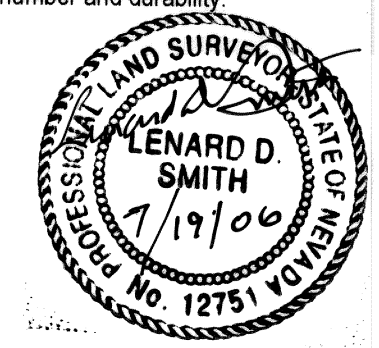

Lenard D. Smith P.L.S. 12751 Exp. ~~6/30/08~~ <sup>Exp.</sup> 6/30/08

**OWNER'S CERTIFICATE**

We certify that we are the owners of the properties shown on this plat  
 1. That we have requested Lenard D. Smith, a Professional Land Surveyor to prepare it.  
 2. That we authorize the recordation thereof.  
 3. That we approve any easements as shown

*Verl LeMoine Davis, Shirley Ann Davis Trustee*

**ACKNOWLEDGEMENT**

State of Nevada  
 County of Lincoln  
 This instrument was acknowledged before me on 7/18/06  
 and by Shirley Ann Davis  
 stated as Trustee and executed freely and voluntarily for the purposes  
*Wendy Klueder*  
 Notary Public  
 My Commission Expires June 15, 2009

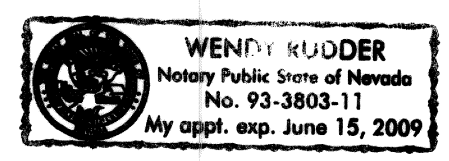

**ALAMO TOWN BOARD**

At the regular meeting of the Alamo Town Board, held this 21st day  
 of July, 2006, this Plat was examined and  
 recommended for approval.  
*Lonny Wobler* Chairman  
*Wendy Klueder* Clerk of the Town Board

**PLANNING COMMISSION**

At the regular meeting of the Lincoln County Planning Commission held this  
10th day of JULY, 2006, this map  
 was examined and having been designated to represent the Lincoln County  
 Commission, hereby does approve this map for recordation.  
*Alanna Fleck*  
 Chairman attest

**BASIS OF BEARINGS**

The South line of Section 5, Township 7 South, Range 61 East, M.D.M. given  
 in Plat Book B, Page 332, Lincoln County, Nevada Records as N 89°51'46" E

**MAP REFERENCES**

Plat Book A, Page 98A  
 Plat Book B, Page 332  
 Quit Claim Deed Book 10, Page 653  
 Deed Book 28, Page 584  
 Quit Claim Deed Book 138, Page 147  
 All in Lincoln County, Nevada Records

**RECORDER'S CERTIFICATE**

File number 126949  
 Recorded at the request of Lenard D. Smith  
 Filed in Plat Book C, Page 239  
 This 2 day of August 2006  
 at 2:38 pm.  
 LESLIE BOUCHER, RECORDER  
 By *Angie Elmer Deputy*  
*PL 12/06*

A.P.N. 004-071-05 & 12



**Parcel Map**  
 Merging the Record of Survey Plat Book A, Page 98A, and including  
 Quit Claim Deeds Book 10, Page 653 and Book 138, Page 147 and  
 resubdividing herein  
 For  
**The Verl LeMoine Davis and Shirley Ann  
 Davis Living Trust Dated October 19, 1988**  
 In the SE1/4 Section 5, Township 7 South, Range 61  
 East, M.D.M.