

SURVEYOR'S CERTIFICATE 238

I, Lenard D. Smith, a Professional Land Surveyor licensed in the State of Nevada certify that:

- This plat represents the results of a survey conducted under my direct supervision at the instance of Daniel Bushey for Affordable Foundations Inc.
- The lands surveyed lie within Section 4, Township 2 South, Range 68 East, M.D.M. The survey was completed on June 29, 2006.
- The monuments depicted on the plat are of the character shown, occupy the positions indicated, and are of sufficient number and durability.

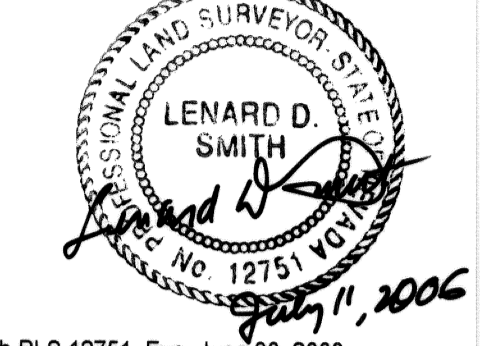

Lenard D. Smith PLS 12751, Exp. June 30, 2008

Basis of Bearings

The South line of the SW1/4, Section 4, Township 2 South, Range 68, East M.D.M., given in Plat Book B, Page 308 as S 89°56'17" W

References

Final Subdivision Map by Gene D. Clayton, Plat Book A, Page 151
Parcel Map by Lenard Smith Land Survey, Plat Book B, Page 308
All in Lincoln County, Nevada Records

LEGEND

- Set rebar with plastic cap stamped L SMITH PLS 12751
- Found rebar with plastic cap stamped L SMITH PLS 12751
- ⊙ Found 1/2" rebar in pipe
- ⊕ Found 1/2" rebar
- Lot lines owned by Affordable Foundations Inc.
- - - Other lot lines
- ⋯ Easement as described
- ⌒ Broken tie
- R: Recorded in Plat Book A, Page 151
- L: Recorded in Plat Book B, Page 308

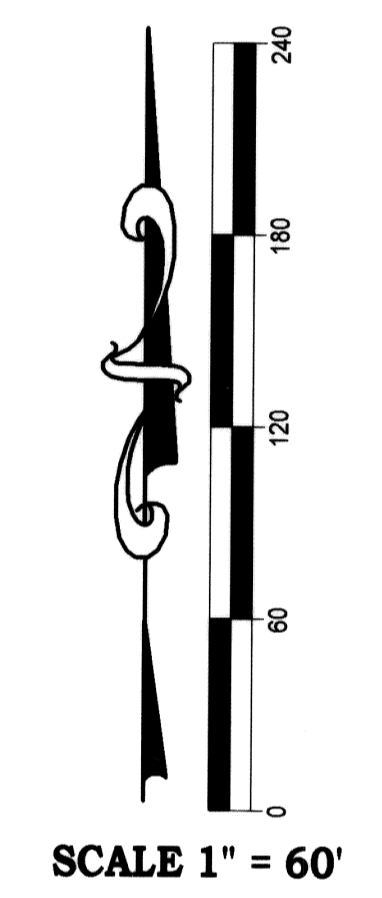
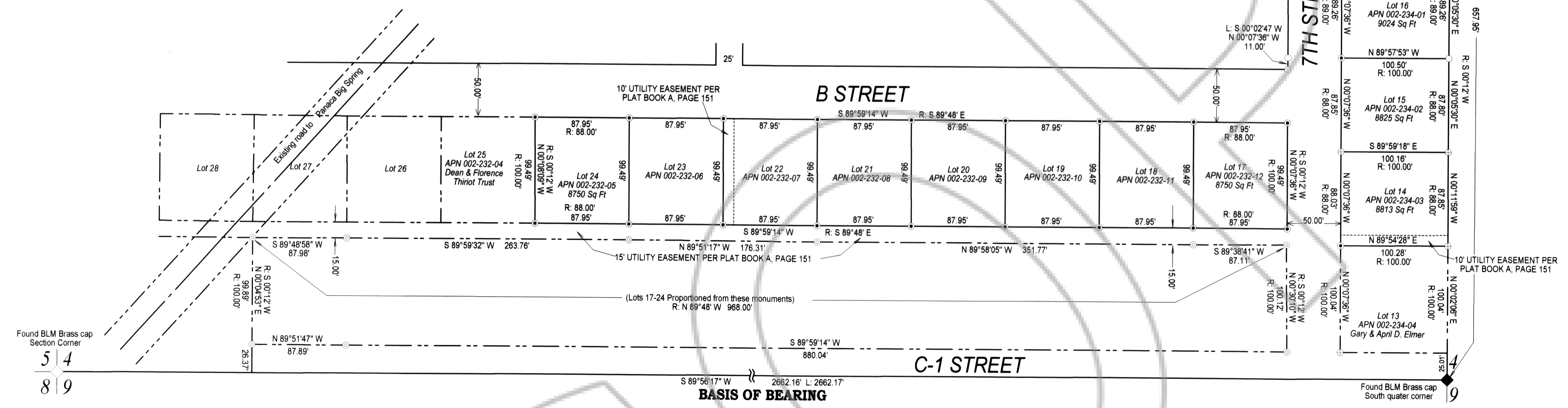

- A.P.N.**
- 002-232-05
 - 002-232-05
 - 002-232-07
 - 002-232-08
 - 002-232-09
 - 002-232-10
 - 002-232-11
 - 002-232-12
 - 002-234-01
 - 002-234-02
 - 002-234-03

RECORDER'S CERTIFICATE

File No. 126845
Recorded at the request of
Lenard D. Smith
Filed Plat Book C, Page 238
Lincoln County, Nevada Records
Date July 11, 2006
at 4:14 pm
LESLIE BOUCHER, RECORDER
by Amy Elmer, Deputy



RECORD OF SURVEY
Dependant Resurvey of Lots 14-24 in the
North Hills Subdivision First Phase, Plat
Book A, Page 151, Town of Panaca, Nevada
in Section 4, Township 2 South, Range 68
East, M.D.M.

For Affordable Foundations Inc.