

BASIS OF BEARINGS

The Basis for the bearings of this map is the east line of Section 34, T. 5 N., R. 67 E., M.D.M. as given in the Record of Survey Map filed Plat Book A, Page 316 of Lincoln County Records, and given as N. 00°09'23" E.

MAP REFERENCES

Record of Survey, Plat Book A, Page 316
Parcel Map Plat Book B, Page 230
Both of Lincoln County, Nevada Records

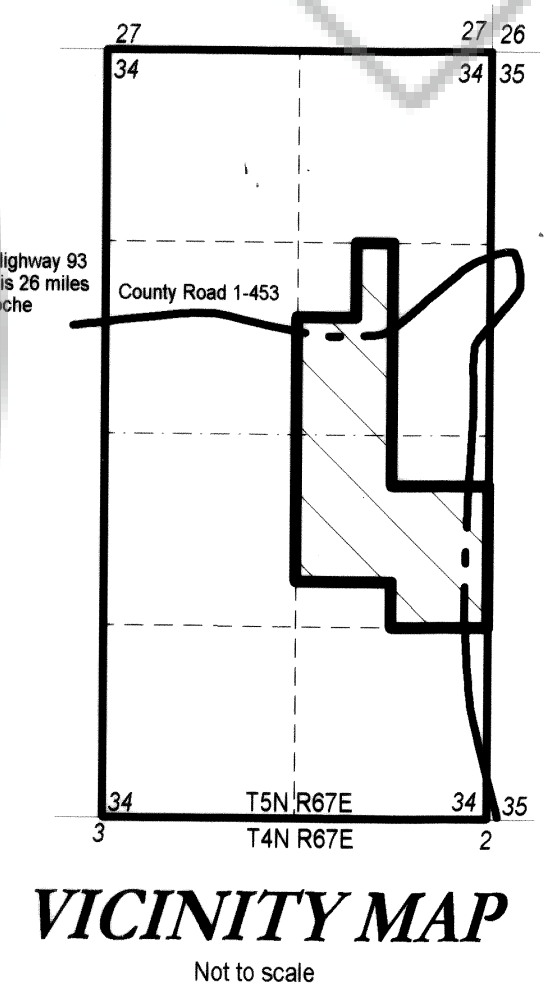
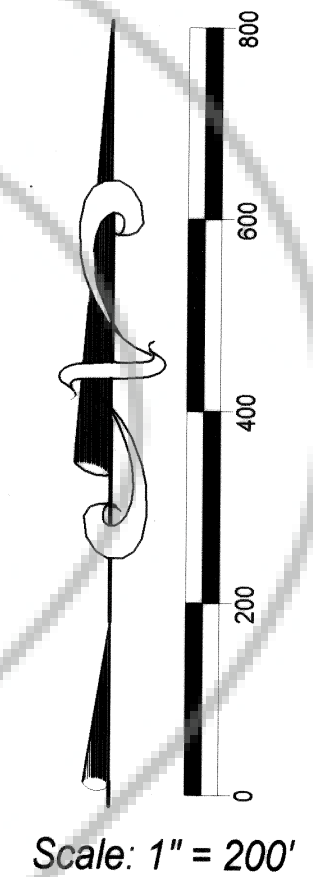

SURVEYOR'S CERTIFICATE

228

I, Lenard D. Smith, a Professional Land Surveyor licensed in the State of Nevada, certify that

- This plat represents the results of a survey conducted under my direct supervision at the instance of Ernest Herbert Kasold.
- The lands surveyed lie within Section 34, T. 5 N., R. 67 E., M.D.M. The survey was completed on May 18, 2006.
- This plat complies with the applicable state statutes and any local ordinances in effect on the date that the governing body gave its final approval.
- The monuments depicted on the plat are of the character shown, occupy the positions indicated and are of sufficient number and durability.

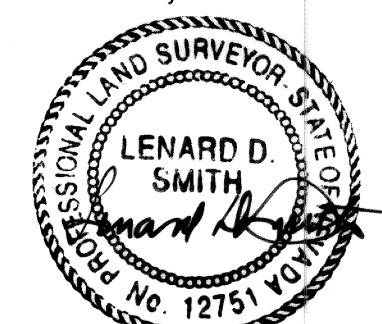

Lenard D. Smith P.L.S. 12751 Exp. 6/30/06

OWNER'S CERTIFICATE

We certify that we are the owners of the properties shown on this plat

- That we have requested Lenard D. Smith, a Professional Land Surveyor to prepare it.
- That we authorize the recording thereof.
- That we approve any easements as shown

Ernest H. Kasold II Ernest H. Kasold II
Deanna D. Kasold Deanna D. Kasold

ACKNOWLEDGEMENT

State of Nevada }
County of Lincoln }
This instrument was acknowledged before me on June 19 2006
by Ernest H. Kasold and Deanna D. Kasold and executed freely and voluntarily for the purposes stated.

Riannan Stever
Notary Public
My Commission Expires Apr. 12, 2010

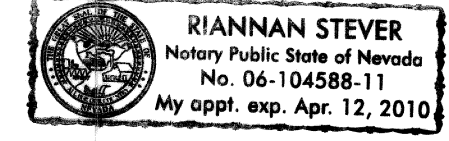

OWNER'S CERTIFICATE

I, Paul Kiefer, have examined this plat and approve of the powerline easements as shown.

Paul Kiefer
Paul Kiefer

ACKNOWLEDGEMENT

State of Nevada }
County of Lincoln }
This instrument was acknowledged before me on June 19 2006
by Paul Kiefer and executed freely and voluntarily for the purposes stated.

Riannan Stever
Notary Public
My Commission Expires Apr. 12, 2010

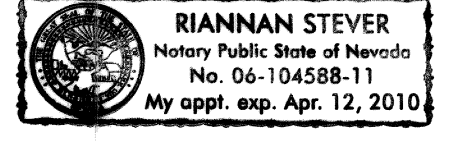

PLANNING COMMISSION

At the regular meeting of the Lincoln County Planning Commission held this 12 day of June 2006 this map was examined and having been designated to represent the Lincoln County Commission, hereby does approve this map for recording.

Verla S. Hoyle
Chairman attest

RECORDER'S CERTIFICATE

File number 126735
Recorded at the request of Lenard D. Smith
Filed in Plat Book C, Page 228
This 27 day of June 2006
at 1:27 p.m.
LESLIE BOUCHER RECORDER
By *Amy E. Hester* Deputy
pt 21.00

A.P.N. 005-231-37



Subsequent Parcel Map

For Ernest H. Kasold and Deanna D. Kasold

Within the East Half of Section 34, Township 5 North, Range 67 East, Mount Diablo Meridian