

225

SURVEYOR'S CERTIFICATE

I, Lenard D. Smith, a Professional Land Surveyor licensed in the State of Nevada, certify that
1. This plat represents the results of a survey conducted under my direct supervision at the instance of Margie Gunn Nutman
2. The lands surveyed lie within Section 8, Township 2 South, Range 68 East, M.D.M. The survey was completed on May 17, 2006
3. This plat complies with the applicable state statutes and any local ordinances in effect on the date that the governing body gave its final approval.
4. The monuments depicted on the plat are of the character shown, occupy the positions indicated and are of sufficient number and durability.

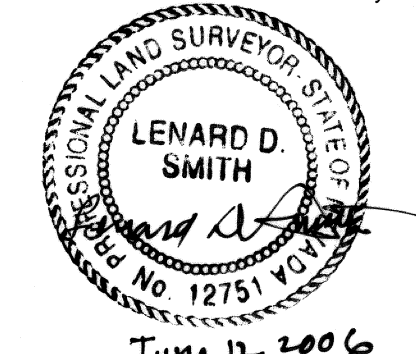

OWNER'S CERTIFICATE

I certify that I am the owner of the properties shown on this plat
1. That I have requested Lenard D. Smith, a Professional Land Surveyor to prepare it.
2. That I authorize the recordation thereof.

Margie Gunn Nutman
Margie Gunn Nutman

ACKNOWLEDGEMENT

State of Nevada
County of Lincoln
This instrument was acknowledged before me on June 15, 2006
by Margie Gunn Nutman and executed freely and voluntarily for the purposes stated.

Cory B. Smith
Notary Public
My Commission Expires Nov. 02, 2009



PLANNING COMMISSION

At the regular meeting of the Lincoln County Planning Commission held this 12 day of June, 2006, this map was examined and having been designated to represent the Lincoln County Commission, hereby does approve this map for recordation.

Valerie S. Hyle
Chairman attest

MAP REFERENCES

Map of Panaca, Plat Book A, Page 34, Lincoln County, Nevada records
Annexation Map, Plat Book B, Page 90, Lincoln County, Nevada records

BASIS OF BEARINGS

The North line of Section 8, Township 2 South, Range 68 East, M.D.M. recorded in Plat Book B, Page 90, Lincoln County, Nevada Records as S 89°17'58" W

PANACA TOWN BOARD

At the regular meeting of the Panaca Town Board, held this 14 day of June, 2006, this Plat was examined and recommended for approval.

E. Mann
Chairman Clerk of the Town Board

RECORDER'S CERTIFICATE

File number 126685
Recorded at the request of Lenard D. Smith
Filed in Plat Book C, Page 225
This 16 day of June, 2006
at 1:14 p.m.
LESLIE BOUCHER, RECORDER
By Ann Fleming, Deputy
pd \$ 21.00

A.P.N. 002-083-01

Parcel Map

For
Margie Gunn Nutman
Lot 1, Block 17, Panaca Townsite
In Section 8, Township 2 South, Range
68 East, M.D.M

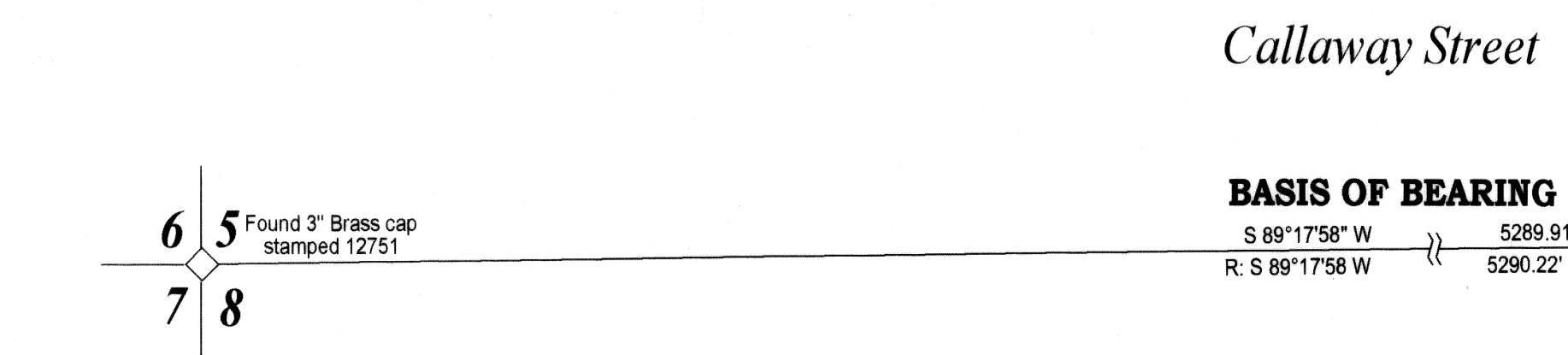

BASIS OF BEARING
S 89°17'58" W 5289.91'
R. S 89°17'58" W 5290.22'

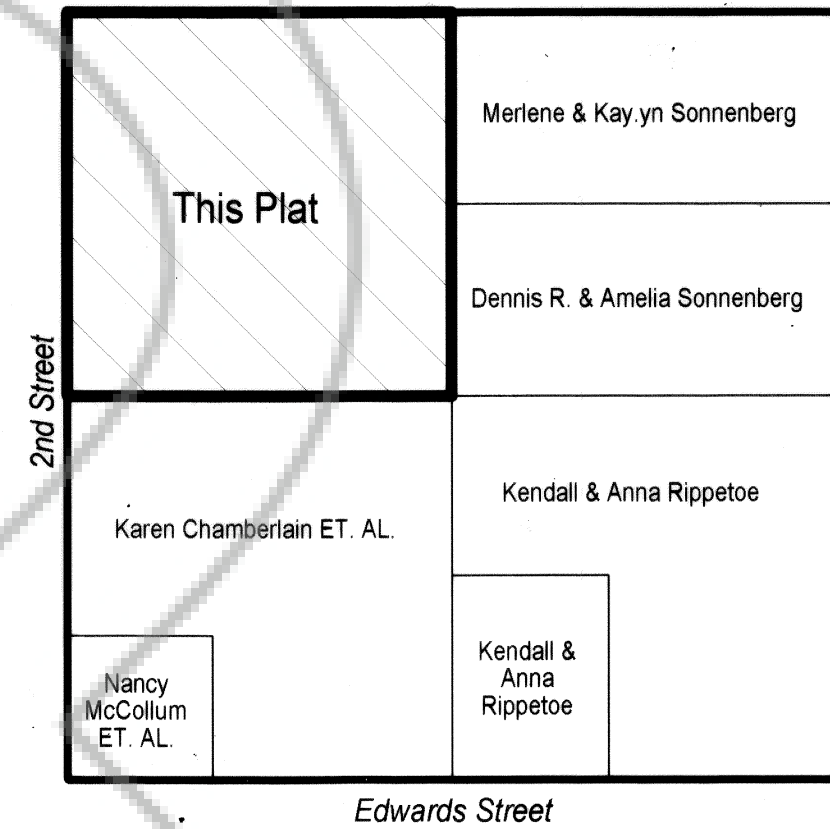
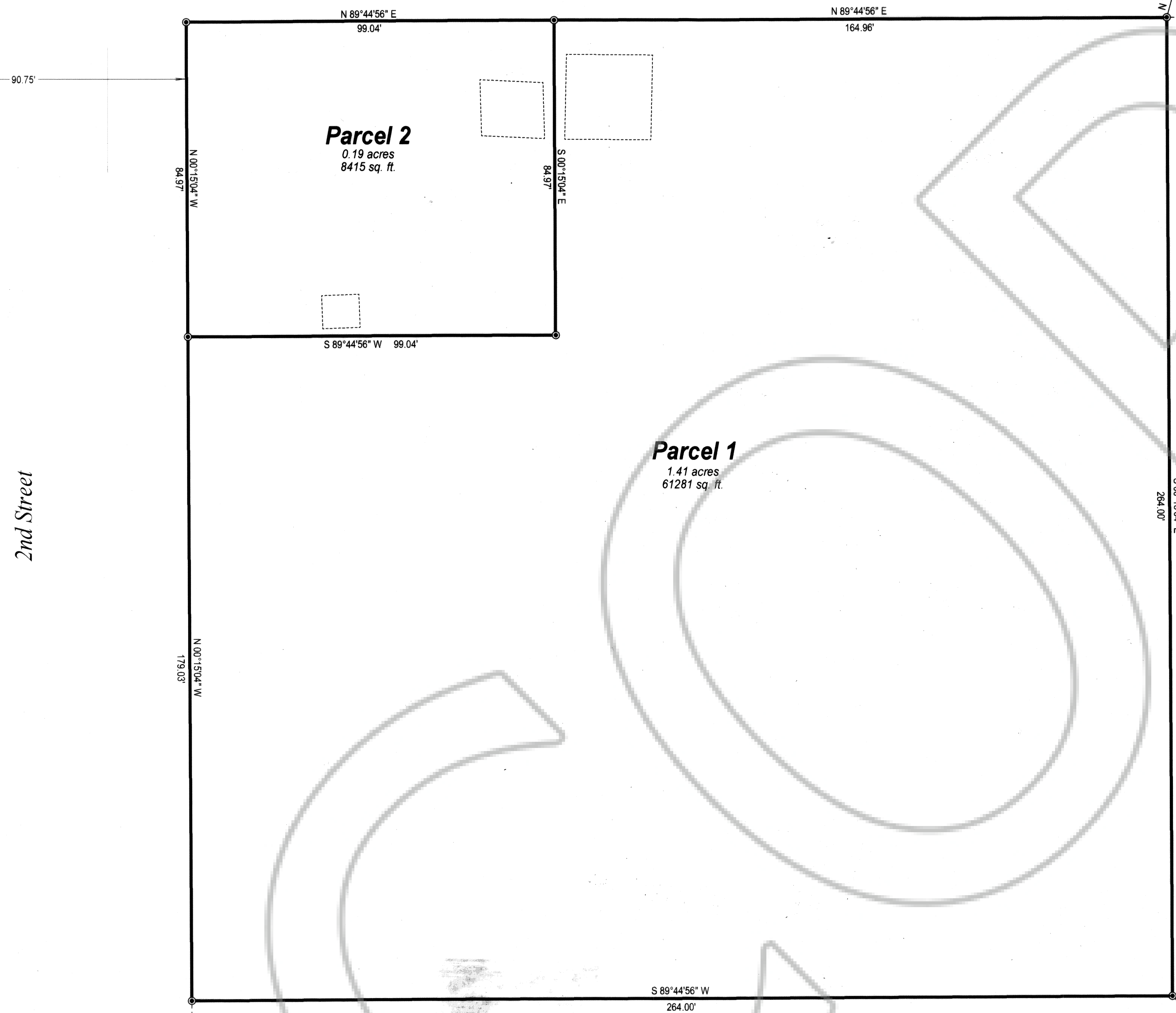

Vicinity Map
Not to Scale

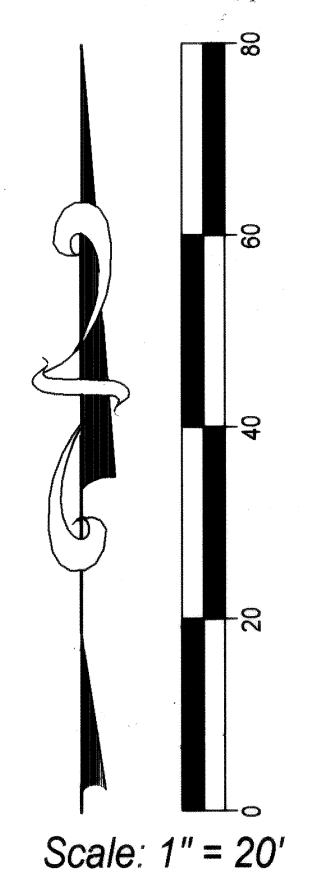

Scale: 1" = 20'

- LEGEND**
- Set rebar with plastic cap stamped PLS 12751
- ◊ Found B.L.M. brass cap - Section Corner unless noted otherwise
- Parcel Line
- - - Broken Tie
- ▭ Building
- R. • Recorded in Plat Book B, Page 90, Lincoln County, Nevada Records

Lenard D. Smith
Land Survey
509 Main Street
P.O. Box 443
Caliente, Nevada 89008
Phone/Fax 775 726 3365
Cell Phone 775 962 1196

Found PK Nail with disk stamped 12751, Southeast Corner of Public Square