

PLANNING COMMISSION

At the regular meeting of the Lincoln County Planning Commission held this 2nd day of May, 2006, this map was examined and having been designated to represent the Lincoln County

Commission hereby does approve this map for recordation.
Valerie S. Dwyer
Chairman attest

SURVEYOR'S CERTIFICATE

1. Lenard D. Smith, a Professional Land Surveyor licensed in the State of Nevada, certify that
1. This plat represents the results of a survey conducted under my direct supervision at the instance of Jay Bingham (for the Joel Shumway Estate) and Nolan Shumway.
2. The lands surveyed lie within Section 5, T.7 S, R.61 E., M.D.M. The survey was completed on April 11, 2006
3. This plat complies with the applicable state statutes and any local ordinances in effect on the date that the governing body gave its final approval
4. The monuments depicted on the plat are of the character shown, occupy the positions indicated and are of sufficient number and durability.

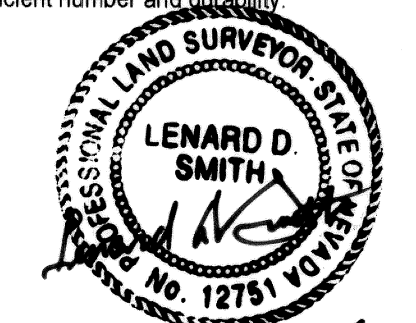

Lenard D. Smith P.L.S. 12751 Exp. 6/30/06

OWNER'S CERTIFICATE

We certify that we are the owners of the properties shown on this plat

1. That we have requested Lenard D. Smith, a Professional Land Surveyor to prepare it.
2. That we authorize the recordation thereof.
3. That we approve any easements as shown.

Nolan Shumway Nolan Shumway
Nedra Shumway Nedra Shumway
Title

ACKNOWLEDGEMENT

State of Nevada
County of Lincoln
This instrument was acknowledged before me on May 25, 2006
by Nolan Shumway and executed freely and voluntarily for the purposes stated.

Cory B. Smith
Notary Public

My Commission Expires Nov. 2, 2009



MAP REFERENCES

Record of Survey, Boundary Line Adjustment, Plat Book B, Page 226 of Lincoln County, Nevada Records
Plat of Alamo Townsite, Plat Book A, Page 41 of Lincoln County, Nevada Records.

BASIS OF BEARINGS

The centerline of Main Street opposite Block 55 as given in Plat Book B, Page 226 to P-K nails in the street intersections with the bearing of S 01°23'00" E.

RECORDER'S CERTIFICATE

File number 126683
Recorded at the request of Lenard D. Smith
Filed in Plat Book C, Page 223
This 16 day of June, 2006
at 1:14 p.m.
LESLIE BOUCHER, RECORDER
By *Amy Elmer Deputy*
pd \$71.00

A.P.N. 004-062-04

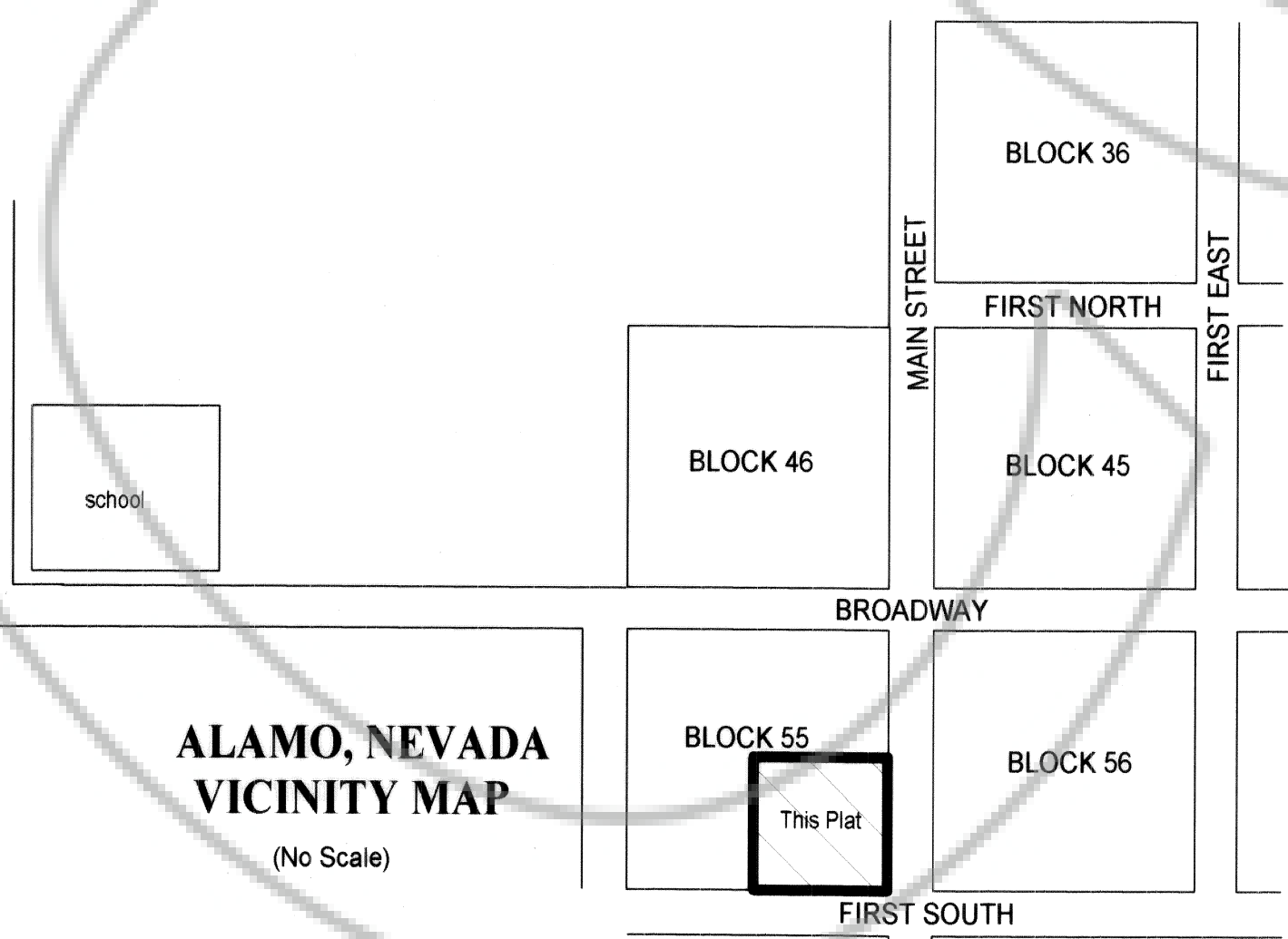

ALAMO, NEVADA VICINITY MAP
(No Scale)

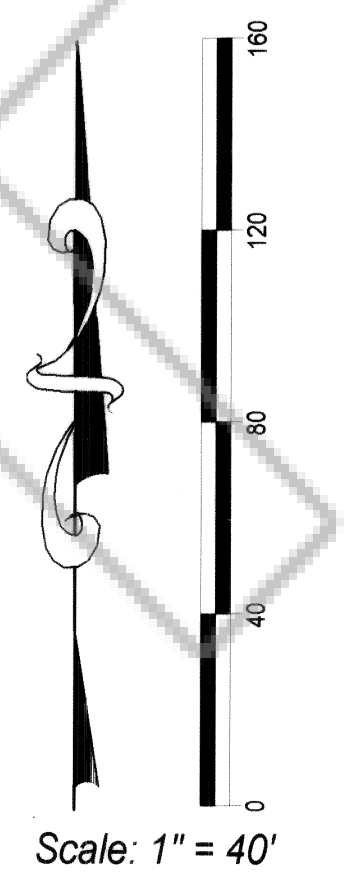

Scale: 1" = 40'

Lenard Smith
Land Survey
508 Main Street
P.O. Box 443
Caliente, Nevada 89008
Phone/Fax 775 726 3365
Cell Phone 775 962 1196

Parcel Map
For
Joel Shumway Estate

In Section 5, T.7 S, R.61 E., M.D.M.

- LEGEND**
- Set #5 rebar & plastic cap stamped L SMITH PLS 12751
 - ⊕ Found rebar & plastic caps stamped R HAFEN PLS 4428
 - ⊙ Found P-K nail at street intersections
 - Set P-K nail & stainless steel disk L SMITH PLS 12751
 - Parcel boundary
 - Block 55 street centerline