

SURVEYOR'S CERTIFICATE

I, Lenard D. Smith, a Professional Land Surveyor licensed in the State of Nevada, certify that:

- This plat represents the results of a survey conducted under my direct supervision at the instance of Nolan Shumway (for the Joel Shumway Estate)
- The lands surveyed lie within Section 30 Township 6 South, Range 61 East, M.D.M. The survey was completed on May 31, 2006
- This plat complies with the applicable state statutes and any local ordinances in effect on the date that the governing body gave its final approval.
- The monuments depicted on the plat are of the character shown, occupy the positions indicated and are of sufficient number and durability.

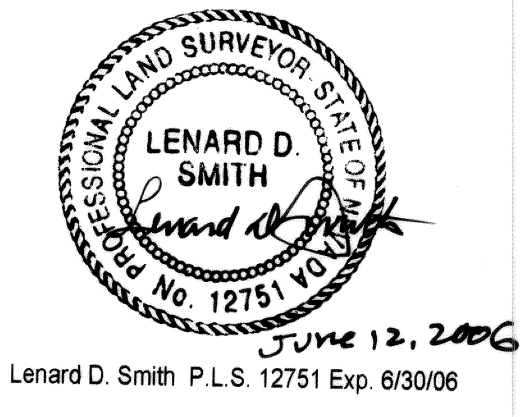

OWNER'S CERTIFICATE

We certify that we are the owners of the properties shown on this plat:

- That we have requested Lenard D. Smith, a Professional Land Surveyor to prepare it.
- That we authorize the recordation thereof.
- That we approve any easements as shown.

Nolan F. Shumway
Nolan Shumway
Nedra Shumway
Nedra Shumway

ACKNOWLEDGEMENT

State of Nevada
County of Lincoln
This instrument was acknowledged before me on June 14, 2006
by Nolan Shumway and Nedra Shumway and executed freely and voluntarily for the purposes stated.

Cory B. Smith
Notary Public
My Commission Expires Nov. 02, 2009

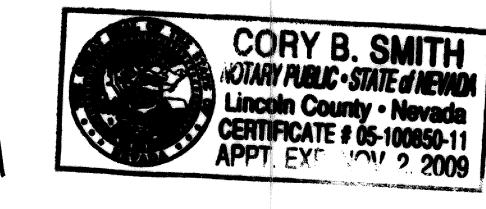

PLANNING COMMISSION

At the regular meeting of the Lincoln County Planning Commission held this 12 day of June, 2006, this map was examined and having been designated to represent the Lincoln County Commission, hereby does approve this map for recordation.

Verlin J. Viola
Chairman

MAP REFERENCES

Parcel Map, Plat Book A, Page 468
Record of Survey, Plat Book B, Page 130
Amended Record of Survey, Plat Book B, Page 166
Parcel Map, Plat Book C, Page 55
Subsequent Parcel Map, Plat Book C, Page 56
All recorded in Lincoln County, Nevada Records

BASIS OF BEARINGS

The West line of the Northwest 1/4 Section 30, Township 6 South, Range 61 East, M.D.M. given in the original GLO Survey notes as NORTH

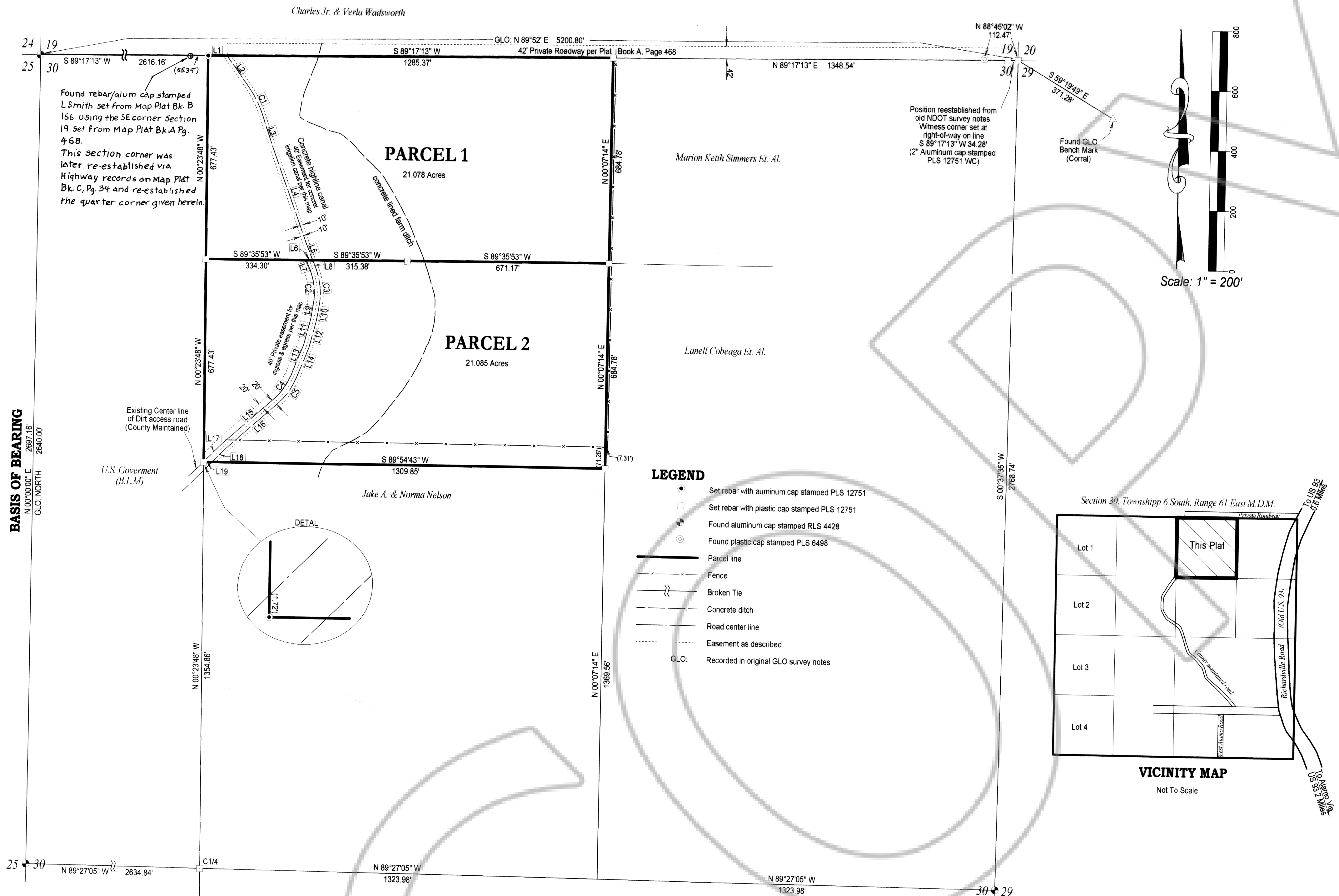

BASIS OF BEARING
N 00°00'00" E 26617.16'
G.L.O. NORTH 26641.00'

- LEGEND**
- Set rebar with aluminum cap stamped PLS 12751
 - Set rebar with plastic cap stamped PLS 12751
 - Found aluminum cap stamped RLS 4428
 - Found plastic cap stamped PLS 6498
 - Parcel line
 - Fence
 - Broken Tie
 - Concrete ditch
 - Road center line
 - Easement as described
 - G.L.O. Recorded in original GLO survey notes

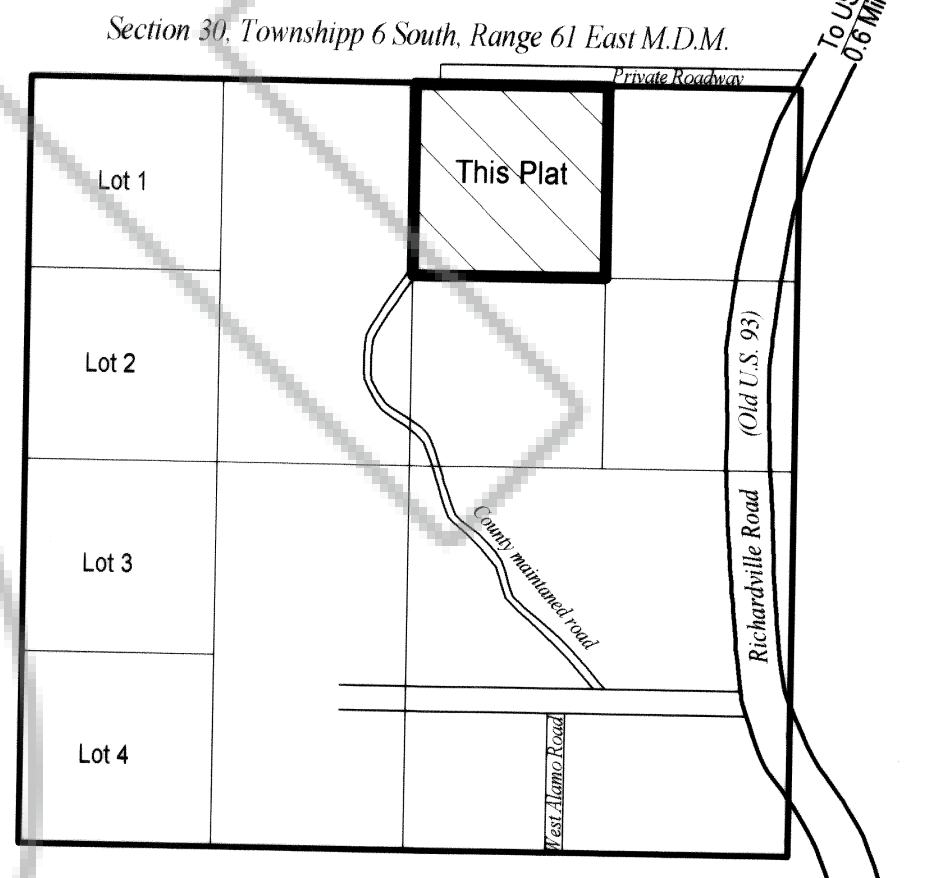

LINE DATA			CURVE DATA					
Id	Bearing	Distance	Id	Delta	Radius	Tangent	Chord	Ch Bearing
L1	S 89°17'13" W	83.17'	C1	16°53'14"	370.51'	55.00'	108.81'	S 27°21'20" E
L2	N 35°47'37" W	123.40'	C2	31°28'57"	214.20'	80.37'	116.22'	S 06°06'37" E
L3	S 18°54'44" E	135.00'	C3	31°01'25"	234.20'	85.00'	125.26'	S 06°20'23" E
L4	S 20°16'44" E	321.08'	C4	26°37'01"	197.60'	46.74'	80.97'	S 34°52'04" W
L5	N 21°51'05" W	53.96'	C5	26°34'13"	217.60'	51.38'	100.01'	S 34°52'04" W
L6	S 89°35'53" W	21.49'						
L7	N 21°51'05" W	36.36'						
L8	N 21°51'05" W	28.50'						
L9	S 09°23'47" W	46.93'						
L10	S 09°23'47" W	49.59'						
L11	S 14°24'32" W	91.47'						
L12	S 14°24'32" W	93.60'						
L13	S 21°34'18" W	112.62'						
L14	S 21°34'18" W	113.95'						
L15	S 48°09'54" W	235.86'						
L16	S 48°09'54" W	235.29'						
L17	S 44°23'27" W	79.97'						
L18	S 44°23'27" W	62.39'						
L19	S 89°54'43" W	26.33'						

Lenard D. Smith
Land Survey
509 Main Street
P.O. Box 443
Caliente, Nevada 89008
Phone/Fax 775 726 3365
Cell Phone 775 962 1196

A.P.N. 011-170-02

RECORDER'S CERTIFICATE

File number 126682
Recorded at the request of Lenard D. Smith
Filed in Plat Book C, Page 222
This 16 day of June, 2006
at 1:14 p.m.
LESLIE BOUCHER, RECORDER
By Amy Ellen Depoly
pd # 21.00

Parcel Map
For the
Joel Shumway Estate
and Nolan Shumway

The NE1/4 NE1/4 Section 30,
Township 6 South, Range 61 East M.D.M.