

RECORD OF SURVEY FOR MESQUITE LAND GROUP, LLC OF PORTIONS OF SEC.'S 21,22,27,28,33 AND 34, T. 12 S., R. 71 E., LINCOLN COUNTY, STATE OF NEVADA

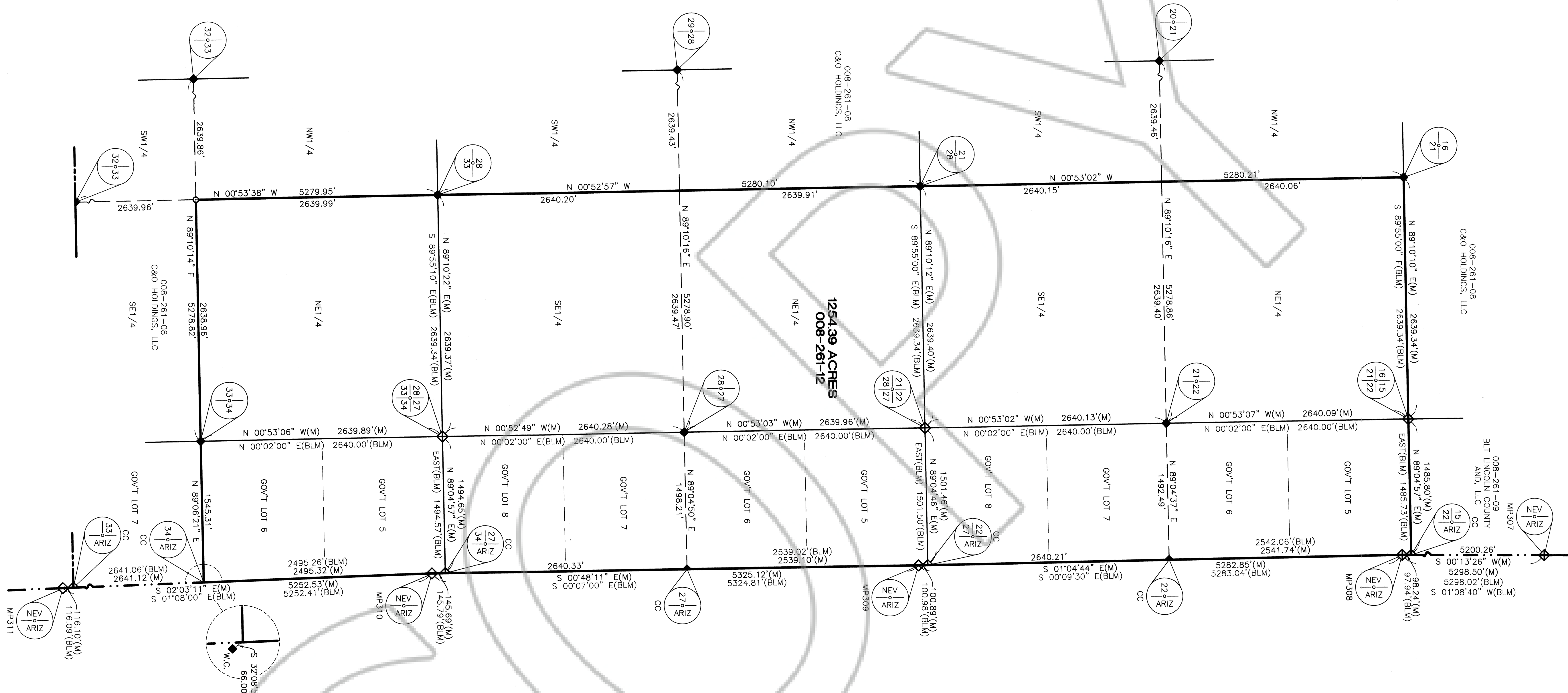

SURVEYOR'S CERTIFICATE

I, SPENCER W. HAFEN, A PROFESSIONAL LAND SURVEYOR REGISTERED IN THE STATE OF NEVADA, DO HEREBY CERTIFY THAT:
1. THIS PLAT REPRESENTS THE RESULTS OF A SURVEY CONDUCTED BY ME, OR UNDER MY DIRECT SUPERVISION AT THE INSTANCE OF MESQUITE LAND GROUP, LLC.
2. THE LANDS SURVEYED LIE WITHIN PORTIONS OF SEC.'S 21,22,27,28,33 & 34, LINCOLN COUNTY, NEVADA, AND THE SURVEY WAS COMPLETED ON MAY 12, 2006.
3. THIS PLAT COMPLIES WITH THE APPLICABLE STATE STATUTES AND ANY LOCAL ORDINANCES IN EFFECT ON THE DATE THAT THE GOVERNING BODY GAVE ITS FINAL APPROVAL.
4. THE MONUMENTS DEPICTED ON THIS PLAT ARE OF THE CHARACTER SHOWN, OCCUPY THE POSITIONS INDICATED AND ARE OF SUFFICIENT NUMBER AND DURABILITY.

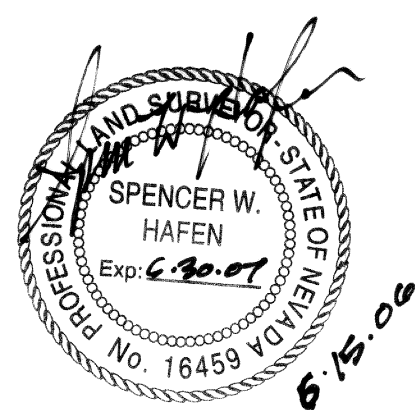

SPENCER W. HAFEN
PROFESSIONAL LAND SURVEYOR
NEVADA CERTIFICATE NO. 16459

BASIS OF BEARING

S. 28°16'32" E. BEING THE BEARING ON THE LINE FROM THE 3" BRASS CAP IN CONC. STAMPED: B.B.E. PLS 2346, LINC-1, 1995, AND A 5/8" ROAD MARK IN MONUMENT WELL STAMPED: FAA 67LA 1994, AS SHOWN ON THE VIRGIN VALLEY GEODETIC CONTROL NETWORK, RECORD OF SURVEY FILE 77, PAGE 37, RECORDS OF THE CLARK COUNTY RECORDER.

LEGEND

- ◆ FOUND STANDARD B.L.M. B.C. FOR SEC. COR. AND MILE MARKER AS DESCRIBED.
- ◆ FOUND STANDARD B.L.M. B.C. FOR 1/4 SEC. COR. AS DESCRIBED.
- FOUND 2" ALUM. CAP MARKED "OWENS PLS 2884".
- (M) MEASURED DATA
- (BLM) BUREAU OF LAND MANAGEMENT DATA

LEGAL DESCRIPTION

A PARCEL OF LAND SITUATED WITHIN T. 12 S., R. 71 E., M.D.M., LINCOLN COUNTY, STATE OF NEVADA, BEING FURTHER DESCRIBED AS FOLLOWS:

THE E1/2 OF SEC. 21, ALL OF SEC. 22, THE E1/2 OF SEC. 28, ALL OF SEC. 27, THE NE1/4 OF SEC. 33 AND GOV'T LOTS 5 & 6 OF SEC. 34;

CONTAINING A TOTAL OF 1254.39 ACRES, MORE OR LESS.

NOTES

- TIE FROM S1/4 COR. OF SEC. 21 TO LINC-1 - N. 70°41'06" W. - 5291.14'.
- TIE FROM LINC-1 TO FAA 67A - S. 28°16'32" E. 18072.06'

REFERENCE DOCUMENTS

- INDEPENDENT RESURVEY OF T. 12 S., R. 71 E., M.D.M., PERFORMED BY THE B.L.M. DATED JULY 24, 2001, USING THE MAP AND FIELD NOTES FROM SAID SURVEY.
- PATENT FROM THE UNITED STATES OF AMERICA NUMBER 27-2005-0158.
- VIRGIN VALLEY GEODETIC CONTROL NETWORK, RECORD OF SURVEY, FILE 77, PAGE 37, RECORDS OF THE CLARK COUNTY RECORDER.

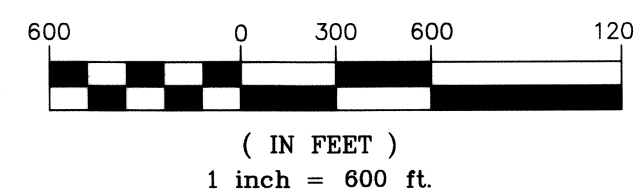
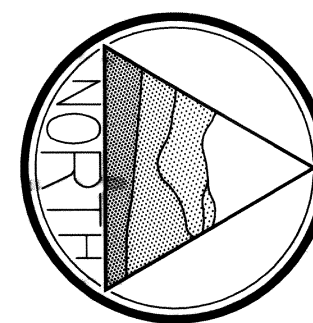

RECORD OF SURVEY FOR MESQUITE LAND GROUP, LLC

SITUATED WITHIN PORTIONS OF SEC.'S 21,22,27,28,33 & 34,
T. 12 S., R. 71 E., M.D.M., LINCOLN COUNTY, STATE OF NEVADA

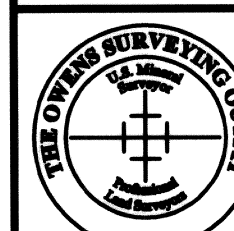

THE OWENS SURVEYING OUTFIT, INC.
Water Right, Mineral & Land Surveying throughout the West
P.O. BOX 1330
650 HARDY WAY SUITE 201
MESQUITE, NV 89024
702-346-2930

NO. **126675**
FILED AT THE REQUEST OF:
THE OWENS SURVEYING OUTFIT, INC.
DATE June 15, 2006 AT 11:14 am
BOOK PLAT C PAGE 221
LINCOLN COUNTY, NEVADA, RECORDS
LESLIE BOUCHER, RECORDER
FILE 21.00 DEPUTY [Signature]