

PIOCHE TOWN BOARD

At the regular meeting of the Pioche Town Board, held
 this 6th day of June, 2006
 this Plat was examined and recommended for approval.
Chairman

PLANNING COMMISSION

At the regular meeting of the Lincoln County Planning Commission held this
12 day of June, 2006 this map
 was examined and having been designated to represent the Lincoln County
 Commission, hereby does approve this map for recordation.
Chairman *attest*

DESCRIPTION

That part of Lot 60 to be established and added to
 in Block 32 of the Townsite of Pioche, Lincoln County
 Adjustment to be shown on a map being prepared by
 Planning Commission for approval is hereby more describe
 Commencing at the northwest corner of said Lot 60, said
 POINT OF BEGINNING
 Thence N 77°52'49" E, a distance of 67.85';
 Thence S 29°41'40" E, a distance of 18.21';
 Thence S 38°42'56" W, a distance of 20.00';
 Thence N 49°38'13" W, a distance of 10.80';
 Thence N 79°20'25" W, a distance of 55.73';
 to the POINT OF BEGINNING.
 Said described tract containing 1040 Square Feet, more or less.
 The Basis of Bearings for this tract is the east line of
 R. 67 E., M.D.M. given in the Map of the Townsite of Pioche
 Bros. recorded in Plat Book A, Page 382 of Lincoln County. No
 records, the bearing given as N 01°44'26" E.
 End of Description.

LEGEND

- Found #5 rebar & cap stamped L SMITH PLS 12751
- ⊕ Set rebar and cap stamped L SMITH 12751
- Lot line, this property
- - - Other lot line
- Street centerline
- RM Reference monument on lot line
- ▭ Building
- ⋯ Previous lot line

BASIS OF BEARINGS

This map is based on the Bullock Brothers Coordinate system,
 Recorded Plat Book A, Page 382, Sheets 1-15 which gives the
 east line of the Section 22 T. 1 N., R. 67 E., shown as N
 01°44'26" E.

MAP REFERENCES AND NOTES

This map was constructed utilizing BULLOCK BROTHERS INC., map of the TOWN OF PIOCHE
 Recorded in PLAT BOOK B, PAGE 382 (15 sheets) of Lincoln County, Nevada Records. Also
 consulted, "Adopted as the Official Map of Pioche, Nevada January 5, 1874" located with the
 Lincoln County Assessor's office. And Map of Pioche upper one third, Plat Book A, Page 55 of
 Lincoln County, Nevada Records.

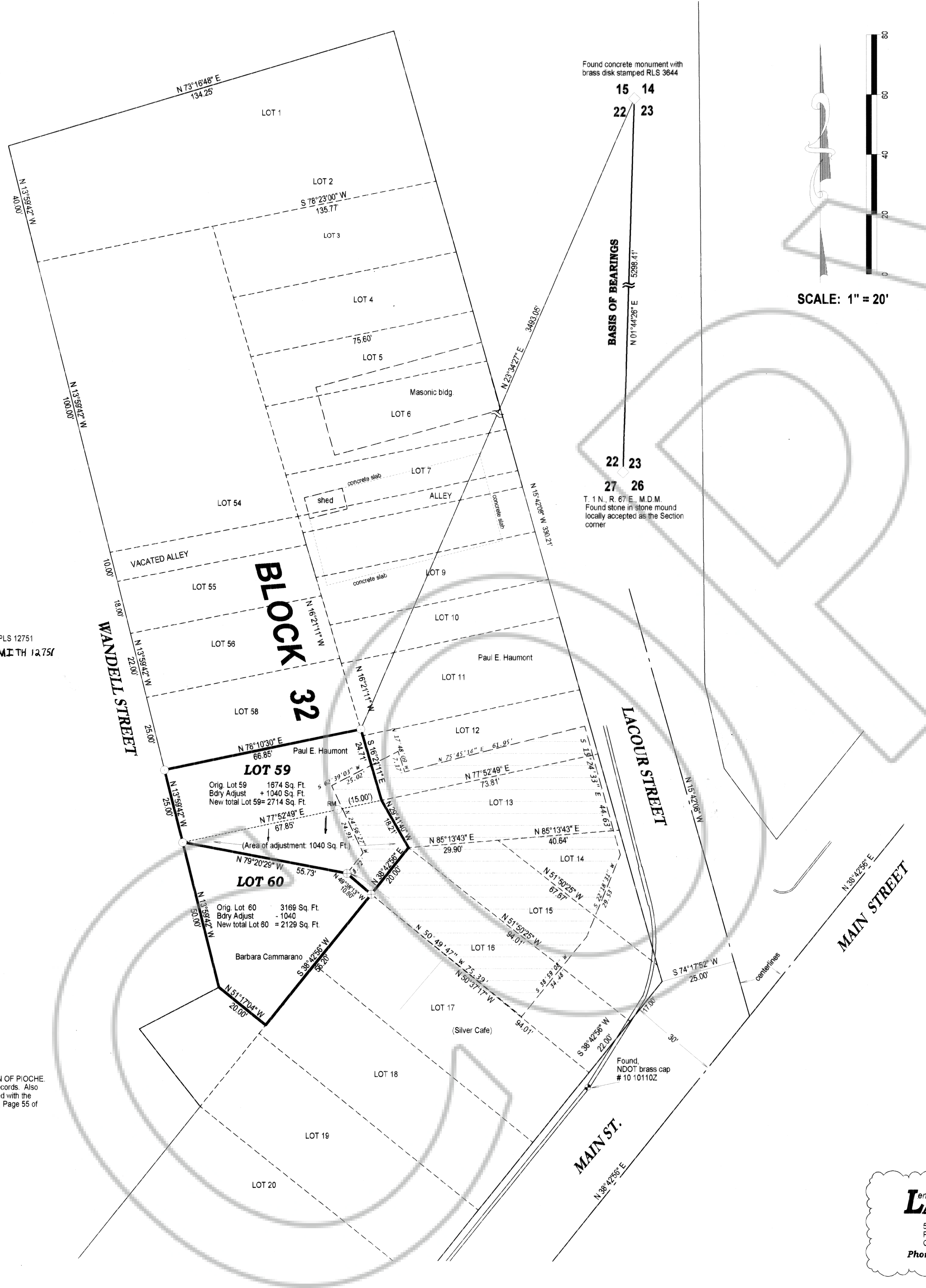

SURVEYOR'S CERTIFICATE

I, Lenard D. Smith, a Professional Land Surveyor licensed in the State of Nevada, certify that:
 1. This plat represents the results of a field survey sufficient to locate and identify properly the boundary line adjustment, conducted under my direct supervision at the instance of Paul E. Haumont.
 2. The lands surveyed lie within Section Sec. 22, T. 1 N., R. 67 E., M.D.M. The survey was completed on November 3, 2005.
 3. This plat complies with the applicable state statutes and any local ordinances in effect on the date that the governing body gave its final approval.
 4. All corners and angle points of the adjusted boundary have been defined by monuments which are depicted on the plat as required by NRS 625.340, and are of the character shown, occupy the positions indicated and are of sufficient number and durability.
 5. The map is not in conflict with the provisions of NRS 278.010 to 278.630 inclusive.

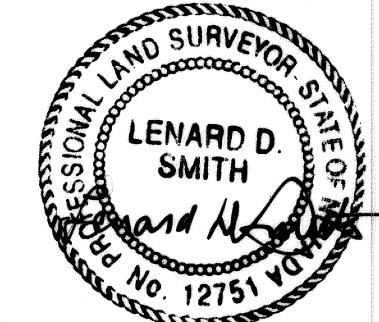

June 12, 2006
 Lenard D. Smith, P.L.S. 12751 Exp. 6/30/06

OWNER'S CERTIFICATE

We, Barbara Cammarano and Paul Haumont certify that we are the owner's of the lands as shown on this map
 1. We have examined the plat and approve and authorize the recordation thereof.
 2. All property taxes on the land for the fiscal year have been paid.
 3. Any lender with an impound account for the payment of taxes has been notified of the adjustment of the boundary line or the transfer of the land.
Barbara Cammarano *Paul E. Haumont*

ACKNOWLEDGEMENT

STATE OF NEVADA } ss
 COUNTY OF LINCOLN }
 This instrument was acknowledged before me on June 14 2006 by
 Barbara Cammarano and Paul E. Haumont, freely and voluntarily for the purposes stated.
Notary Public
 My commission expires Apr. 12, 2010

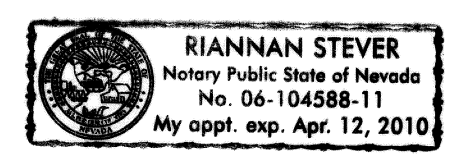

RECORDER'S CERTIFICATE

File number 126670
 Recorded at the request of Lenard D. Smith
 Filed in Plat Book C, Page 720
 This 14 day of June, 2006
 at 2:18 PM
 Leslie Boucher, Recorder
 By *Amie E. Deputy*
PLS 7100

APN 001-092-29 30

**RECORD OF SURVEY
 BOUNDARY LINE ADJUSTMENT**

For: Paul E. Haumont and Barbara Cammarano
 Townsite of Pioche, Lincoln County, Nevada
 LOTS 59 and 60 of Block 32
 SECTION 22, T 1 N., R. 67 E., M.D.M.

