

CURVE DATA			
Id	Delta	Radius	Arc Length
C1	88°14'38"	76.73'	91.40'
C2	15°53'08"	111.46'	30.90'
C3	47°51'37"	95.07'	79.41'
C4	90°14'23"	25.00'	38.37'
C5	180°48'55"	45.00'	142.01'
C6	57°25'16"	20.00'	20.04'
C7	294°50'31"	45.00'	231.57'
C8	57°25'16"	20.00'	20.04'

LINE DATA			
Id	Bearing	Distance	Bearing (R)
L1	N 89°22'52" E	51.69'	N 89°29'52" E
L2	S 01°07'14" W	56.33'	S 00°17'17" W
L3	N 08°37'44" W	73.21'	
L4	N 81°34'30" W	97.13'	
L5	N 00°39'14" W	44.36'	N 89°05'36" E
L6	S 89°03'15" E	101.03'	
L7	S 17°32'28" W	17.46'	

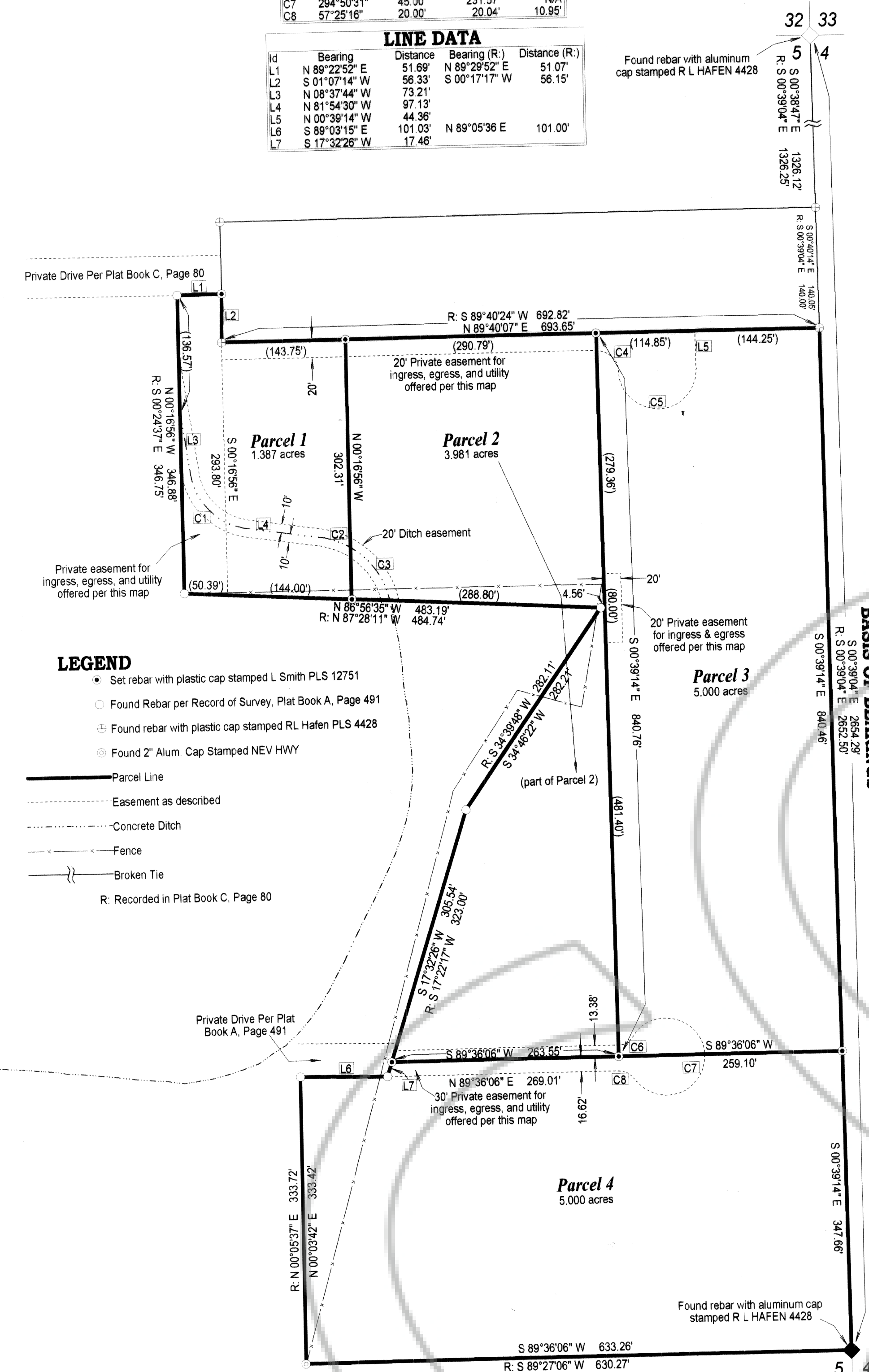

- LEGEND**
- Set rebar with plastic cap stamped L Smith PLS 12751
 - Found Rebar per Record of Survey, Plat Book A, Page 491
 - ⊕ Found rebar with plastic cap stamped RL Hafen PLS 4428
 - ⊙ Found 2" Alum. Cap Stamped NEV HWY
 - Parcel Line
 - - - Easement as described
 - Concrete Ditch
 - Fence
 - ⌋ Broken Tie
 - R Recorded in Plat Book C, Page 80

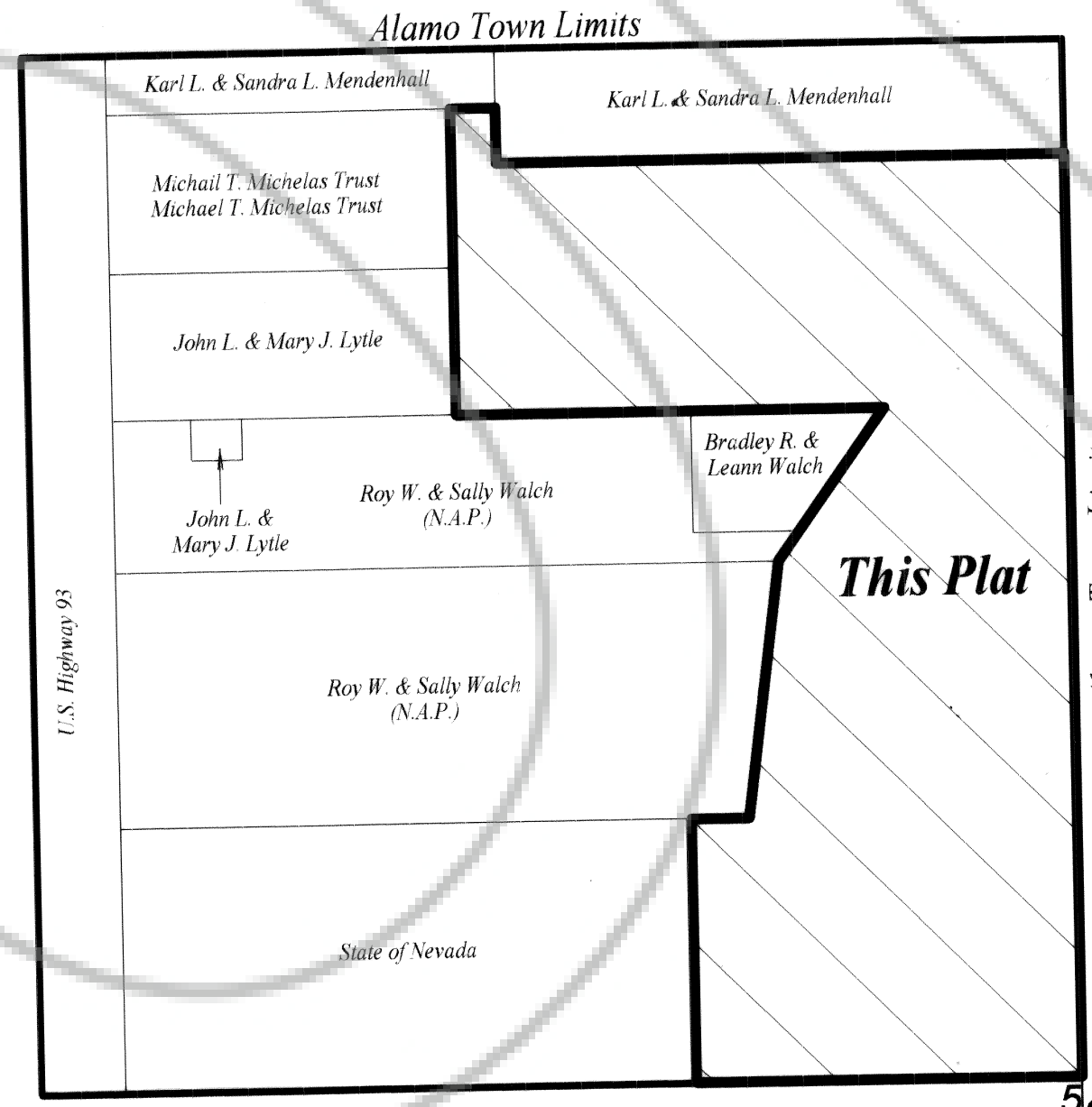

Vicinity Map
Not to Scale

SURVEYOR'S CERTIFICATE 202

I, Lenard D. Smith, a Professional Land Surveyor licensed in the State of Nevada, certify that:

- This plat represents the results of a survey conducted under my direct supervision at the instance of Roy Walsh.
- The lands surveyed lie within Section 5, Township 7 South, Range 61 East, M.D.M. The survey was completed on (date).
- This plat complies with the applicable state statutes and any local ordinances in effect on the date that the governing body gave its final approval.
- The monuments depicted on the plat are of the character shown, occupy the positions indicated and are of sufficient number and durability.

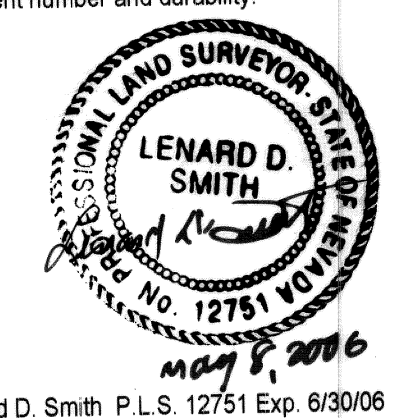

OWNER'S CERTIFICATE

We certify that we are the owners of the properties shown on this plat:

- That we have requested Lenard D. Smith, a Professional Land Surveyor to prepare it.
- That we authorize the recordation thereof.
- That we approve any easements as shown.

Roy W. Walsh *Roy W. Walsh* Sally Walsh *Sally Walsh*

ACKNOWLEDGEMENT

State of Nevada
County of Lincoln

This instrument was acknowledged before me on May 8, 2006
by Roy W. Walsh and Sally Walsh and executed freely and voluntarily for the purposes stated.

Cory B. Smith
Notary Public
My Commission Expires Nov 2, 2009

PLANNING COMMISSION

At the regular meeting of the Lincoln County Planning Commission held this 8th day of May, 2006, this map was examined and having been designated to represent the Lincoln County Commission, hereby does approve this map for recordation.

Richard D. Hoge
Chairman

MAP REFERENCES

Record of Survey, Plat Book A, Page 491
Parcel Map, Plat Book C, Page 80
All in Lincoln County, Nevada, Records

BASIS OF BEARINGS

The East Line of the Northeast 1/4 of Section 5, Township 7 South, Range 61, M.D.M. given in Plat Book C, Page 80, as S 00°39'04" E.

RECORDER'S CERTIFICATE
126508

File number _____
Recorded at the request of Lenard D. Smith
Filed in Plat Book C, Page 202
This 12 day of May, 2006
at 11:54 p.m.
LESLIE BOUCHER, RECORDER
By *Angela Depsty*
pd \$21.00

A.P.N. 004-141-54



Parcel Map
For
Roy and Sally Walsh

In the SE1/4 NE1/4 Section 5,
Township 7 South, Range 61 East,
M.D.M.