

**NARRATIVE**

THIS SURVEY WAS REQUESTED BY ELWYN ROBINSON. THE PURPOSE OF THIS SURVEY WAS TO PREPARE THIS PARCEL MAP SO THAT MR. ROBINSON CAN ACQUIRE THE ALAMO POWER DISTRICT PARCEL SHOWN. BASIS OF BEARINGS IS S88°56'06"E, 5299.60 FEET BETWEEN THE BRASS CAP AT THE SOUTHWEST CORNER AND A MOUND OF STONE OVER A 1" X 2" STAKE AT THE THE SOUTHEAST CORNER OF SECTION 5, T7S, R61E, MDM AS SHOWN ON OWENS MAP FILED 08/03/01, BOOK PLAT B, PAGE 380.

**LINCOLN COUNTY COMMISSION APPROVAL**

THIS MAP HAS BEEN REVIEWED AND APPROVED THIS \_\_\_\_\_ DAY OF \_\_\_\_\_ BY THE LINCOLN COUNTY COMMISSIONERS AS A PARCEL MAP.

CHAIRMAN \_\_\_\_\_ DATE \_\_\_\_\_  
LINCOLN COUNTY COMMISSIONERS

ATTEST : CLERK \_\_\_\_\_ DATE \_\_\_\_\_

**ZONING AND PLANNING APPROVAL**

THIS IS TO CERTIFY THAT THE DIRECTOR OF ZONING AND COMPREHENSIVE PLANNING, LINCOLN COUNTY, NEVADA, DID ON THIS 13 DAY OF March, APPROVE FOR THE PURPOSES OF LAND DIVISION AND ACCEPT IN BEHALF OF THE PUBLIC, THIS MAP AND ANY PARCELS OF LAND OFFERED FOR DEDICATION FOR PUBLIC USE IN CONFORMITY WITH THE TERMS OF THE OFFER OF DEDICATION AS PER N.R.S. 278.010 THROUGH 278.630, INCLUSIVE.

*Ward & Higbee* 03-13-06  
DIRECTOR DATE  
ZONING AND COMPREHENSIVE PLANNING, LINCOLN COUNTY, NEVADA

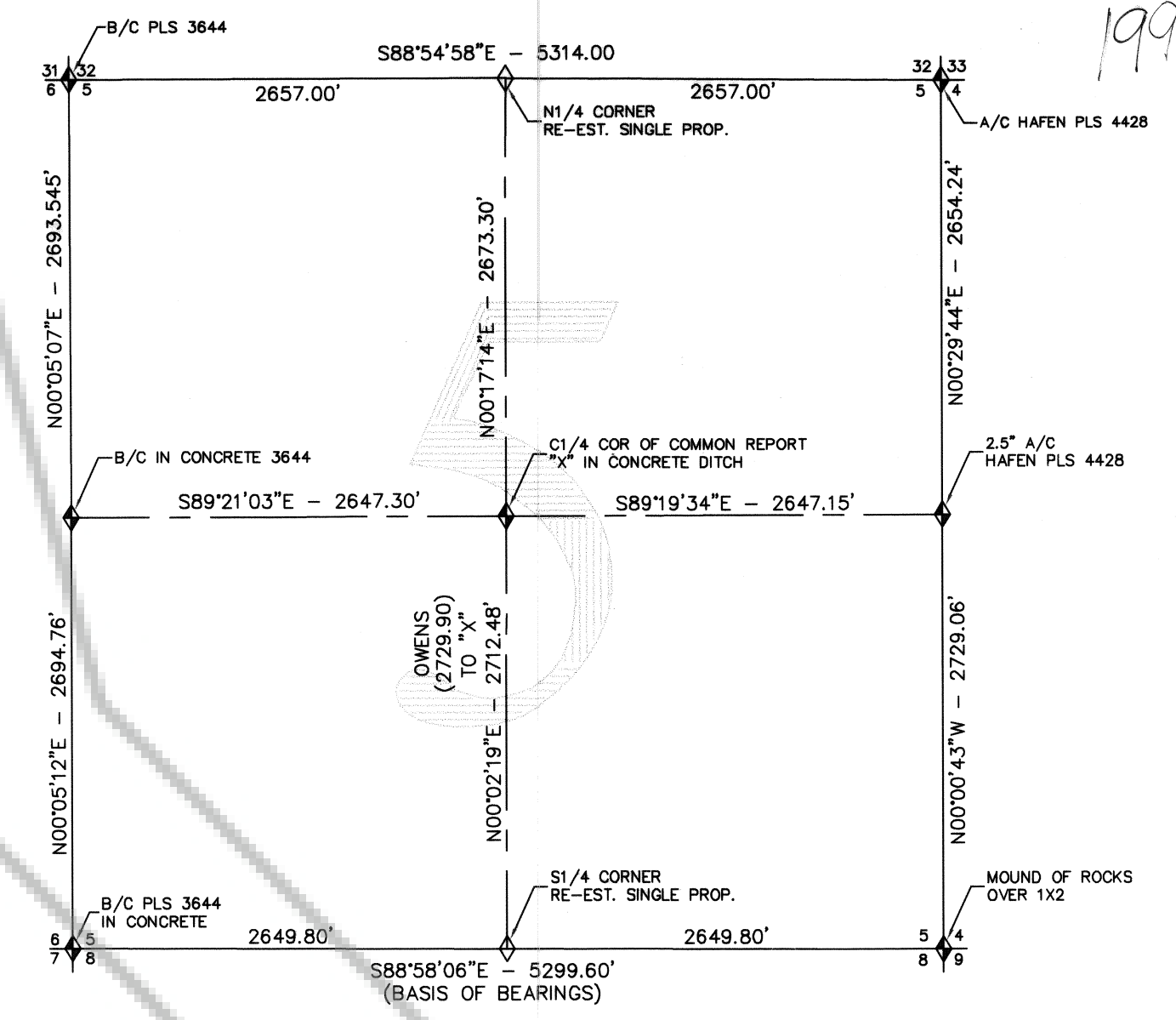

**SECTION BREAKDOWN**

SECTION 5, T7S, R61E, MDM  
NOT TO SCALE

**SURVEYOR'S CERTIFICATE**

I, NEIL L. RHODES, A PROFESSIONAL LAND SURVEYOR REGISTERED IN THE STATE OF NEVADA, CERTIFY THAT:

1. THIS PLAT REPRESENTS THE RESULTS OF A SURVEY CONDUCTED UNDER MY DIRECT SUPERVISION AT THE INSTANCE OF ELWYN ROBINSON.
2. THE LANDS SURVEYED LIE WITHIN SEC. 5, T. 7 S., R. 61 E., M.D.M., LINCOLN COUNTY, NEVADA, AND THE SURVEY WAS COMPLETED ON MAY 11, 2004.
3. THIS PLAT COMPLIES WITH THE APPLICABLE STATE STATUTES AND ANY LOCAL ORDINANCES IN EFFECT ON THE DATE THAT THE GOVERNING BODY GAVE ITS FINAL APPROVAL.
4. THE MONUMENTS DEPICTED ON THIS PLAT ARE OF THE CHARACTER SHOWN, OCCUPY THE POSITIONS INDICATED AND ARE OF SUFFICIENT NUMBER AND DURABILITY.

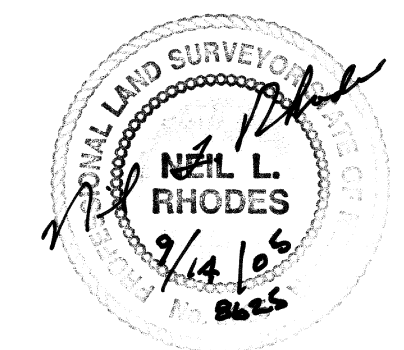

*Neil L. Rhodes*  
NEIL L. RHODES R.L.S. NO. 8625

**OWNER'S CERTIFICATE**

ALAMO POWER DISTRICT, DO HEREBY CERTIFY THAT BEING THE OWNER OF THE LAND SHOWN HEREON AS PARCEL #1, HAVE CAUSED THIS PROPERTY TO BE PLATTED AND DO HEREBY DEDICATE ALL SHOWN PUBLIC UTILITY EASEMENTS (IF ANY) TO THE PUBLIC UTILITY AGENCIES FOR THE CONSTRUCTION AND MAINTENANCE OF SURFACE AND SUBTERRANEAN UTILITIES, AND DO HEREBY CONSENT TO THE PREPARATION AND RECORDATION OF THIS PARCEL MAP.

ALAMO POWER DISTRICT DATE 2/3/06

BY *Calvin L. May*  
**ACKNOWLEDGEMENTS**

STATE OF NEVADA  
COUNTY OF LINCOLN

THIS INSTRUMENT WAS ACKNOWLEDGED BEFORE ME ON Feb 3, 2006 BY

*Calvin L. May*  
*Wendy Rudder*  
MY COMMISSION EXPIRES: June 15, 2009

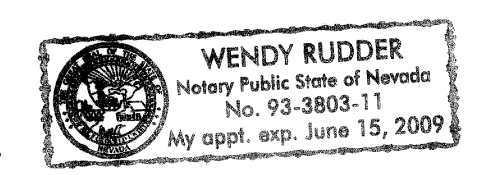

**LEGEND**

◆	FOUND SECTIONAL MARKER AS NOTED
●	SET "BBE" PK&SH PLS 8625 OR AS NOTED
•	SET "BBE" R/C PLS 8625 OR AS NOTED
(100)	DEED DIMENSION
---	EXISTING FENCE

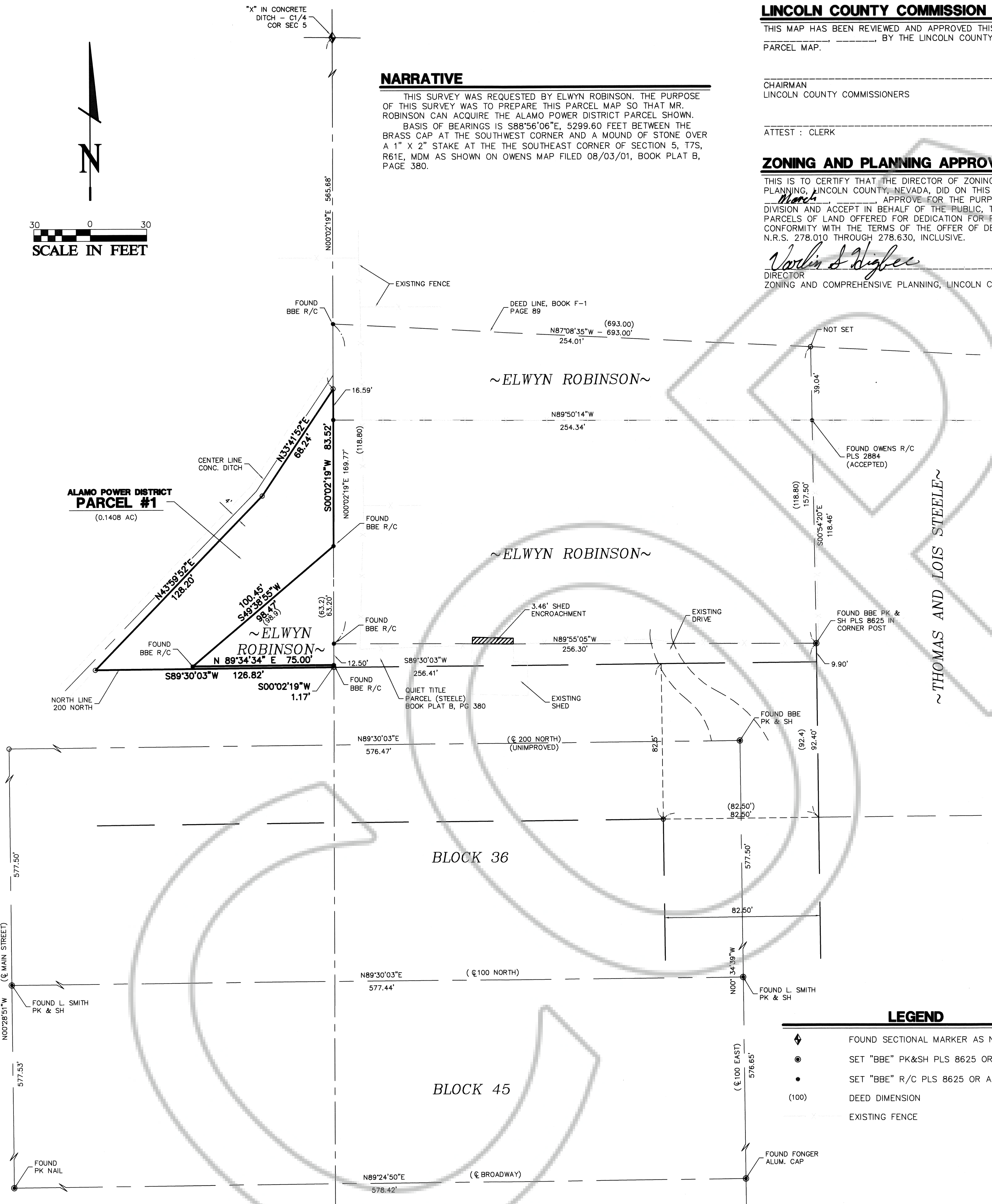

**PARCEL MAP**  
FOR  
ALAMO POWER DISTRICT AND ELWYN ROBINSON  
SITUATED IN  
SEC. 5, T7S, R61E, MDM  
TOWN OF ALAMO, LINCOLN COUNTY, NEVADA

DATE 09/14/05 DRAWN BY NTG  
SCALE 1"=30' CHECKED BY \_\_\_\_\_

NO. 126363  
FILED AT THE REQUEST OF  
*Wendy Rudder*  
DATE April 18, 2006 AT 10:14  
BOOK PLAT C PAGE 199  
LINCOLN COUNTY, NEVADA RECORDS  
*Jessie Bowman*  
RECORDER  
FEE 2100 DEPUTY