

**SURVEYOR'S CERTIFICATE**

I, Lenard D. Smith, a Professional Land Surveyor licensed in the State of Nevada, certify that:

1. This plat represents the results of a survey conducted under my direct supervision at the instance of Charles W. Culverwell.
2. The lands surveyed lie within Sections 8 & 17, Township 4 South, Range 67 East, M.D.M. The survey was completed on March 28, 2006.
3. This plat complies with the applicable state statutes and any local ordinances in effect on the date that the governing body gave its final approval.
4. The monuments depicted on the plat are of the character shown, occupy the positions indicated and are of sufficient number and durability.

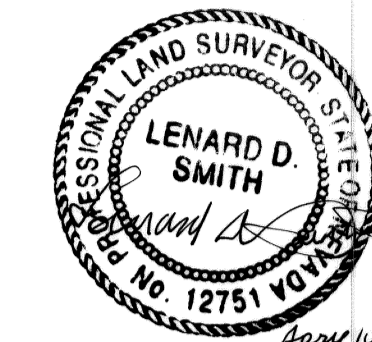

Lenard D. Smith P.L.S. 12751 Exp. 6/30/06

**OWNER'S CERTIFICATE**

We certify that we are the owners of the properties shown on this plat:

1. That we have requested Lenard D. Smith, a Professional Land Surveyor to prepare it.
2. That we authorize the recordation thereof.
3. That we approve any easements as shown.

Charles W. Culverwell, Valerie K. Culverwell  
 Steven Culverwell, Sandra Culverwell Webster

**ACKNOWLEDGEMENT**

STATE OF NEVADA } ss  
 COUNTY OF LINCOLN }  
 This instrument was acknowledged before me on April 15, 2006 by Charles W. Culverwell, Valerie K. Culverwell and Steven Culverwell, freely and voluntarily for the purposes stated.

W. Catherine Dye  
 Notary public  
 My commission expires May 20, 2007

**ACKNOWLEDGEMENT**

STATE OF NEVADA } ss  
 COUNTY OF LINCOLN }  
 This instrument was acknowledged before me on 4/14/06 by Sandra Culverwell Webster, freely and voluntarily for the purposes stated, and Valerie Culverwell.

Wendy Culverwell  
 Notary public  
 My commission expires June 14, 2008

**PLANNING COMMISSION**

At the regular meeting of the Lincoln County Planning Commission held this 6 day of APRIL, 2006, this map was examined and having been designated to represent the Lincoln County Commission, hereby does approve this map for recordation.

Sharon Fild  
 Chairman

**RECORDER'S CERTIFICATE**

File Number: 126362  
 Recorded at the request of Lenard D. Smith  
 Filed Book C, Page 198  
 Lincoln County, Nevada Records  
 Date April 17, 2006 at 4:40 p.m.  
 LESLIE BOUCHER, RECORDER  
 By Julie Boucher

APN: 013-110-13

**AMENDED PARCEL MAP**

FOR SANDRA CULVERWELL WEBSTER, CHARLES W. CULVERWELL, STEVEN CULVERWELL, and VALERIE K. CULVERWELL

In the SE1/4SW1/4 Section 8, and the N1/2NW1/4 Section 17, Township 4 South, Range 67 East, Mount Diablo Meridian, adjacent to the City of Caliente, Lincoln County, Nevada

Curve Data	
Id	Delta
C1	20°23'57"
C2	32°12'58"
C3	58°31'00"
C4	54°15'41"
C5	53°05'35"

Line Data		
Id	Bearing	Distance
L1	S 1°08'29" E	111.72
L2	S 21°32'28" E	41.56
L3	S 21°32'28" E	106.41
L4	S 10°40'34" W	77.34
L5	S 8°09'12" W	96.83
L6	N 50°21'52" W	32.26
L7	S 50°04'00" E	43.64
L8	S 49°52'22" E	44.06
L9	S 48°48'12" E	178.36
L10	N 41°17'01" W	241.83

**LEGEND**

- Section Corner
- ◆ Section quarter corner
- Found #5 rebar & plastic cap stamped L SMITH PLS 12751
- Found #5 rebar & plastic cap stamped L SMITH PLS 12751
- Found #4 rebar & plastic cap stamped PLS 6498
- Parcel line
- Section line
- - - Quarter Section line
- - - Sixteenth section line
- - - Street line (right-of-way)
- B.L.M. B.L.M. record distance and bearing, Dependent Resurvey, completed Oct. 10, 1994
- R: Recorded in Plat Book C, Page 181
- H: Recorded in Plat Book B, Page 80

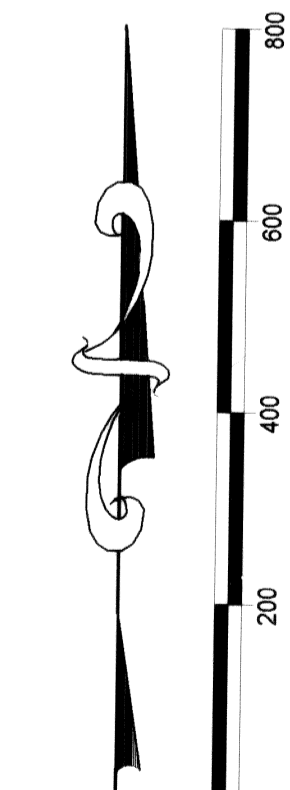

SCALE: 1" = 200'

**REFERENCES**

- Record of Survey, Boundary Line Adjustment Map Plat Book C, Page 93 and 93A
- B.L.M. Dependent Resurvey of Section 8, T. 4 S., R. 67 E., M.D.M. completed 1994
- Decree of Distribution, Seventh District Court, Lincoln County, Nevada in the matter of the Estate of Charles Culverwell, filed Book 7, Pages beginning 118
- Parcel Map, Plat Book C, Page 181 and 181A
- Record of Survey, Plat Book B, Page 78
- Parcel Map, Plat Book B, Page 80

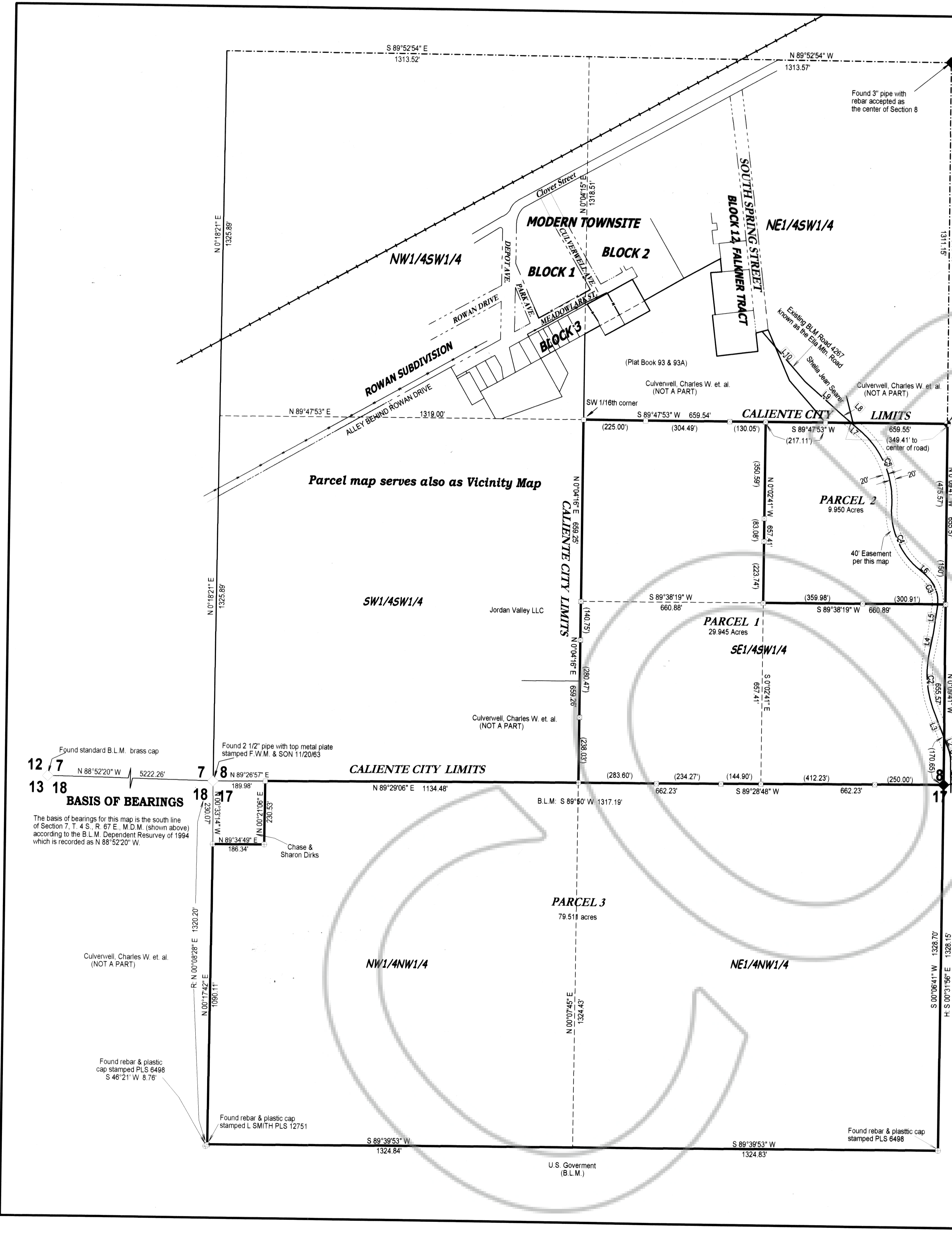

**BASIS OF BEARINGS**  
 The basis of bearings for this map is the south line of Section 7, T. 4 S., R. 67 E., M.D.M. (shown above) according to the B.L.M. Dependent Resurvey of 1994 which is recorded as N 88°52'20" W.

Parcel map serves also as Vicinity Map