

SURVEYOR'S CERTIFICATE

I, Lenard D. Smith, a Professional Land Surveyor licensed in the State of Nevada, certify that:
1. This plat represents the results of a survey conducted under my direct supervision at the instance of Steven Culverwell.
2. The lands surveyed lie within Section 7 of T. 4 S., R. 67 S., M.D.M. The survey was completed on April 18, 2004.
3. This plat complies with the applicable state statutes and any local ordinances in effect on the date that the governing bodies gave their final approval.
4. The monuments depicted on the plat are of the character shown, occupy the positions indicated and are of sufficient number and durability.

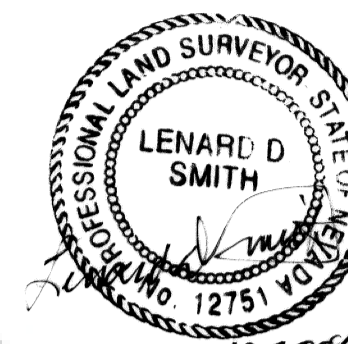

Lenard D. Smith P.L.S. 12751 (expires June 30, 2006)

Owner's Certificate

State of Nevada } ss
County of Lincoln }
We certify that we are the owner's of the lands represented on this plat. Additionally, we have requested Lenard D. Smith, a Professional Land Surveyor to prepare it and authorize its recordation with the Lincoln County Recorder.

Sandra Culverwell Webster
Sandra Culverwell Webster
Charles W. Culverwell
Charles W. Culverwell
Steven Culverwell
Steven Culverwell
Valerie Kay Culverwell
Valerie Kay Culverwell

ACKNOWLEDGEMENT

State of Nevada } ss
County of Lincoln }
This instrument was acknowledged before me on Oct. 19, 2005 by
Charles W. Culverwell, Steven Culverwell, and Valerie Kay Culverwell and executed freely and voluntarily for the purposes stated.
Victoria Ann Carter
Victoria Ann Carter
Notary Public

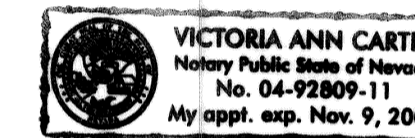

ACKNOWLEDGEMENT

State of Nevada } ss
County of Clark }
This instrument was acknowledged before me on Oct. 25, 2005 by Sandra Culverwell
Webster and executed freely and voluntarily for the purposes stated.
Jane L. Reidhead
Jane L. Reidhead
Notary Public

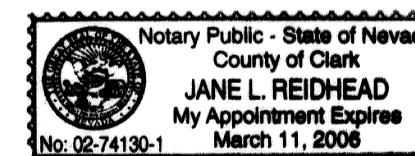

RECORDER'S CERTIFICATE

File Number 126507
Recorded at the request of Lenard D. Smith
Filed in Plat Book C, Page 197
This 17th day of April, 2006
at 12:52 p.m.
LESLIE BOUCHER, RECORDER
Leslie Boucher
Feb 21 2006

PARCEL MAP

**IN THE CITY OF CALIENTE
AND LINCOLN COUNTY
Sections 7, T. 4 S.,
R. 67 E., M.D.M.**

FOR SANDRA CULVERWELL WEBSTER, CHARLES W. CULVERWELL,
STEVEN CULVERWELL, AND VALERIE KAY CULVERWELL

Lenard D. Smith
LAND SURVEY
509 main street
P.O. Box 443
Caliente, Nevada 89008
Phone/Fax 775 726 3365

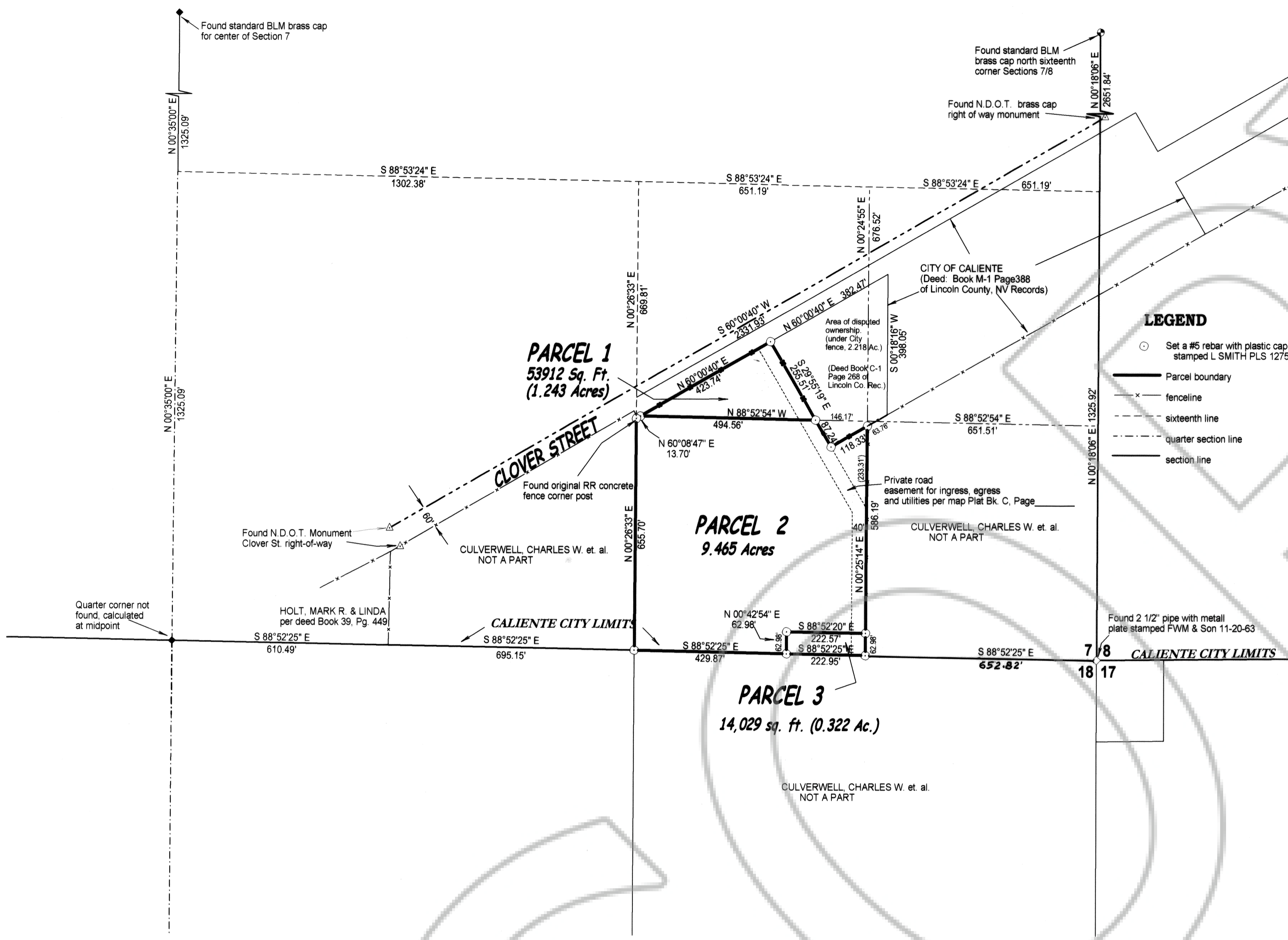

LEGEND

- Set a #5 rebar with plastic cap stamped L SMITH PLS 12751
- Parcel boundary
- fenceline
- sixteenth line
- quarter section line
- section line

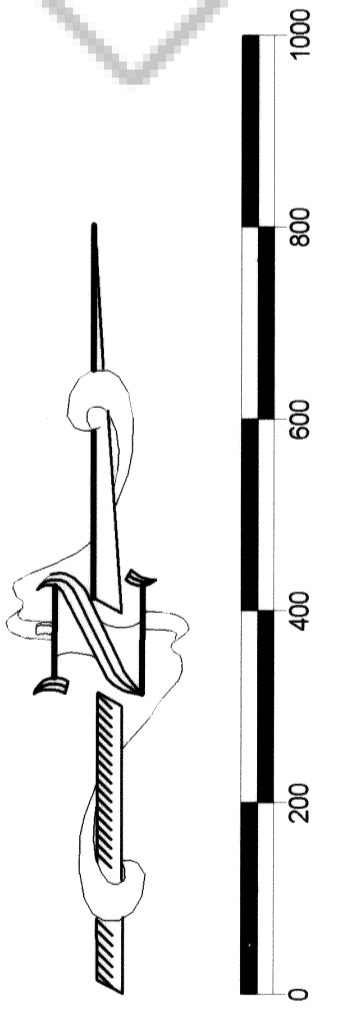

SCALE: 1 INCH = 200 FEET

CITY OF CALIENTE PLANNING COMMISSION

At the regular meeting of the City of Caliente Planning Commission, held this 29 day of Nov, 2005, this Parcel Map was examined and recommended for approval by the Caliente City Council.

Chris S. Martin
Chairman

COUNCIL OF THE CITY OF CALIENTE

At the regular meeting of the Caliente City Council held this 22nd day of December, 2005, this Parcel map was examined and approved for recordation.

Kevin Phillip
Mayor
Robert L. L...
attest: Caliente City Clerk

MAP REFERENCE

DECREE OF DISTRIBUTION, for the Culverwell family, Book 7, Pages 118-123 of Lincoln County, Nevada Records

BASIS OF BEARINGS

The south line of Section 7, T. 4 S., R. 67 E., M.D.M. as given in the B.L.M. Dependent Resurvey, given as N 88°52'20" E