

Frank & Nadine Packer
 Book 16, Page 627
 APN 004-21-02

Area prior to boundary adjustment: 5.205 acres
 Area of adjustment: +0.173 acres (7,523 s.f.)
 New total area: 5.378 acres

Description of adjusted area:
 Beginning at the southwest corner of this adjusted area at a point* from which the southwest corner of Section 5 bears S 50°38'44\"/>

This area, 7,523 square feet (0.173 ac.) to be adjusted and included into APN 004-021-02 to the property to the north

PARCEL 1
 Of Plat Book C, Page 50 of Lincoln County, Nevada Records APN 004-021-01

R: adjusted 2.891 acres
 total -0.173 acres
 2.718 acres

- LEGEND:**
- ⊕ Found rebar & cap stamped PLS 8625
 - Set rebar & cap stamped L SMITH PLS 12751
 - x- Existing fence lines
 - ▨ Area to be adjusted to Parcel 1 of Plat Book C, Page 50 and to be subtracted from Frank & Nadine Packer property as shown
 - R: Record information, Plat Book C, Page 50

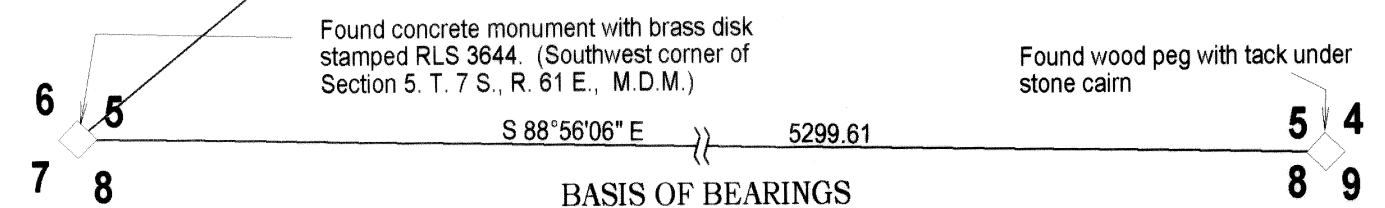

BASIS OF BEARINGS
 Basis of Bearings is the south line of Section 5, T. 7 S., R. 61 E., as given in Plat Book C, Page 150, Lincoln County, Nevada Records as S. 89°56'06\"/>

PLANNING COMMISSION
 At the regular meeting of the Lincoln County Planning Commission held this 6th day of APRIL, 2006, this map was examined and having been designated to represent the Lincoln County Commission, hereby does approve this map for recordation.
Shannon Zlob
 Chairman attest

OWNER'S CERTIFICATE
 We, Frank Packer and Nadine Packer certify that we are the owner's of the lands as shown on this map.

- We have examined the plat and approve and authorize the recordation thereof
- We agree to execute the required documents creating any easement which is shown
- We agree to execute the required documents abandoning any existing easement pursuant to the provisions of NRS 278.010 to 278.630, inclusive
- All property taxes on the land for the fiscal year have been paid
- Any lender with an impound account for the payment of taxes has been notified of the adjustment of the boundary line or the transfer of the land.

Elwyn L. Robinson *Kae Robinson*
 Elwyn L. Robinson Kae Robinson

ACKNOWLEDGEMENT
 STATE OF NEVADA } ss
 COUNTY OF LINCOLN }
 This instrument was acknowledged before me on April 3, 2006 by Elwyn L. Robinson and Kae Robinson freely and voluntarily for the purposes stated.
Marjorie Davis
 Notary public
 My commission expires May 5, 2006

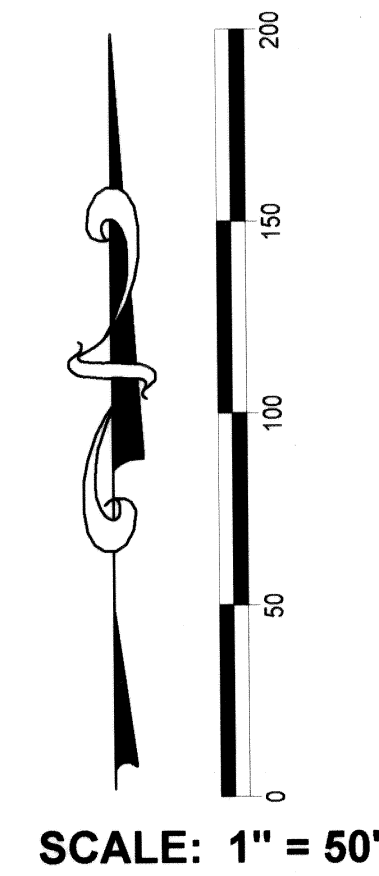
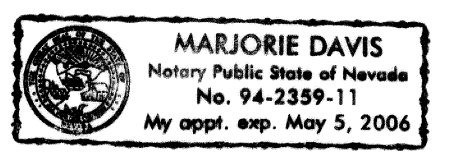

MAP REFERENCE
 Record of Survey Plat Book C, Page 50 for Elwyn Robinson, by Bullock Brothers Engineering, Inc.
 Deed Book 16, Page 627
 All in Lincoln County, Nevada Records



SURVEYOR'S CERTIFICATE

I, Lenard D. Smith, a Professional Land Surveyor licensed in the State of Nevada, certify that:

- This plat represents the results of a survey conducted under my direct supervision at the instance of Frank & Nadine Packer.
- The lands surveyed lie within Section (Sec. T., R., J.M.D.M. The survey was completed on March 1, 2006.
- This plat complies with the applicable state statutes and any local ordinances in effect on the date that the governing body gave its final approval.
- The monuments depicted on the plat are of the character shown, occupy the positions indicated and are of sufficient number and durability.
- I have performed a field survey sufficient to locate and identify properly the proposed boundary line adjustment.
- All corners and angle points of the adjusted boundary line have been defined by monuments.

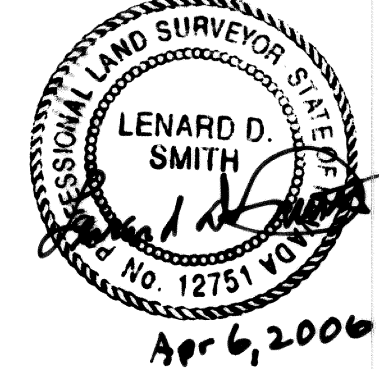

Lenard D. Smith P.L.S. 12751 Exp. 6/30/06

OWNER'S CERTIFICATE

We, Frank Packer and Nadine Packer certify that we are the owner's of the lands as shown on this map.

- We have examined the plat and approve and authorize the recordation thereof
- We agree to execute the required documents creating any easement which is shown
- We agree to execute the required documents abandoning any existing easement pursuant to the provisions of NRS 278.010 to 278.630, inclusive
- All property taxes on the land for the fiscal year have been paid
- Any lender with an impound account for the payment of taxes has been notified of the adjustment of the boundary line or the transfer of the land.

Frank Packer *Nadine Packer*
 Frank Packer Nadine Packer

ACKNOWLEDGEMENT
 STATE OF NEVADA } ss
 COUNTY OF LINCOLN }
 This instrument was acknowledged before me on March 31, 2006 by Frank Packer and Nadine Packer, freely and voluntarily for the purposes stated.
Marjorie Davis
 Notary public
 My commission expires May 5, 2006

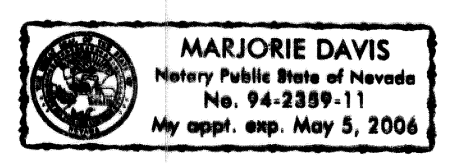

RECORDER'S CERTIFICATE
 File Number 126355
 Filed at the request of Lenard D. Smith
 of Lincoln County, Nevada Records.
 Date April 17, 2006
 at 12:52 p.m.
 LESLIE BOUCHER, RECORDER
 By *Zelia Boucher*

RECORD OF SURVEY
BOUNDARY LINE ADJUSTMENT
 Of Parcel #1, Plat Book C, Page 50
 For Elwyn L. & Kae Robinson and Frank & Nadine Packer
 IN ALAMO, LINCOLN COUNTY, NEVADA, THE NW1/4SW1/4 SECTION 5 TOWNSHIP 7 SOUTH, RANGE 61 EAST MOUNT DIABLO MERIDIAN