

16 15

Found #5 rebar (no identification), and mound of stone for quarter section corner

Wesley A. & Diane E. Morton Trust

Daryl & Randi Cowley

Mark Yach

U.S. Government (B.L.M.)

Pioche Town Limits

Parcel 2

Total 6.711 acres
Highway 0.553 acres
Total not on highway 6.351 acres

Parcel 1

Total 6.711 acres
Highway 0.168 acres
Total not on highway 6.543 acres

Isolated Tract

A.P.N. 001-191-48
Total 1.741 acres
Highway 0.595 acres
Total not on highway 1.146 acres

Pioche Town Limits

BASIS OF BEARINGS

Found concrete monument with brass cap stamped RLS 3644

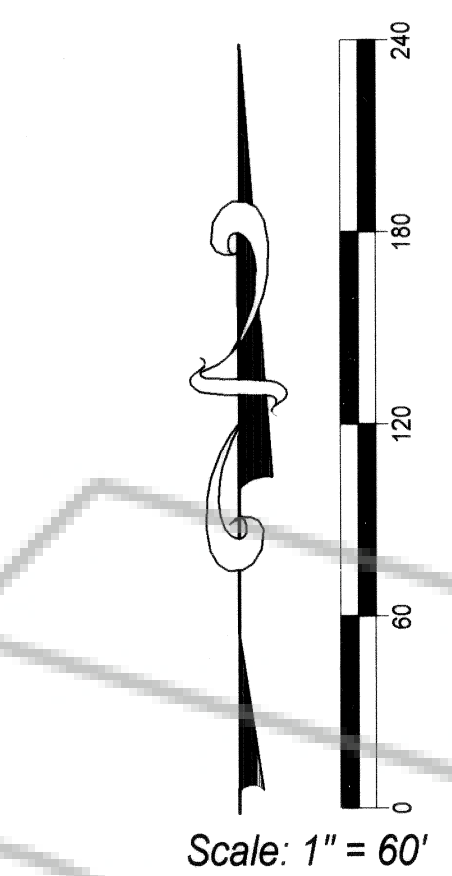

LEGEND

- Set #5 rebar with plastic cap stamped L Smith 12751
- Found rebar with cap stamped L Smith 12751
- Found Highway Concrete Post
- Found Rebar next to T-Post
- R: Recorded in Plat Book B, Page 384, Lincoln County, Nevada records
- BBE: Recorded in Plat Book A, Page 382-2, Lincoln County, Nevada records
- Parcel line
- Highway centerline
- Highway easement
- Other easement

VICINITY MAP

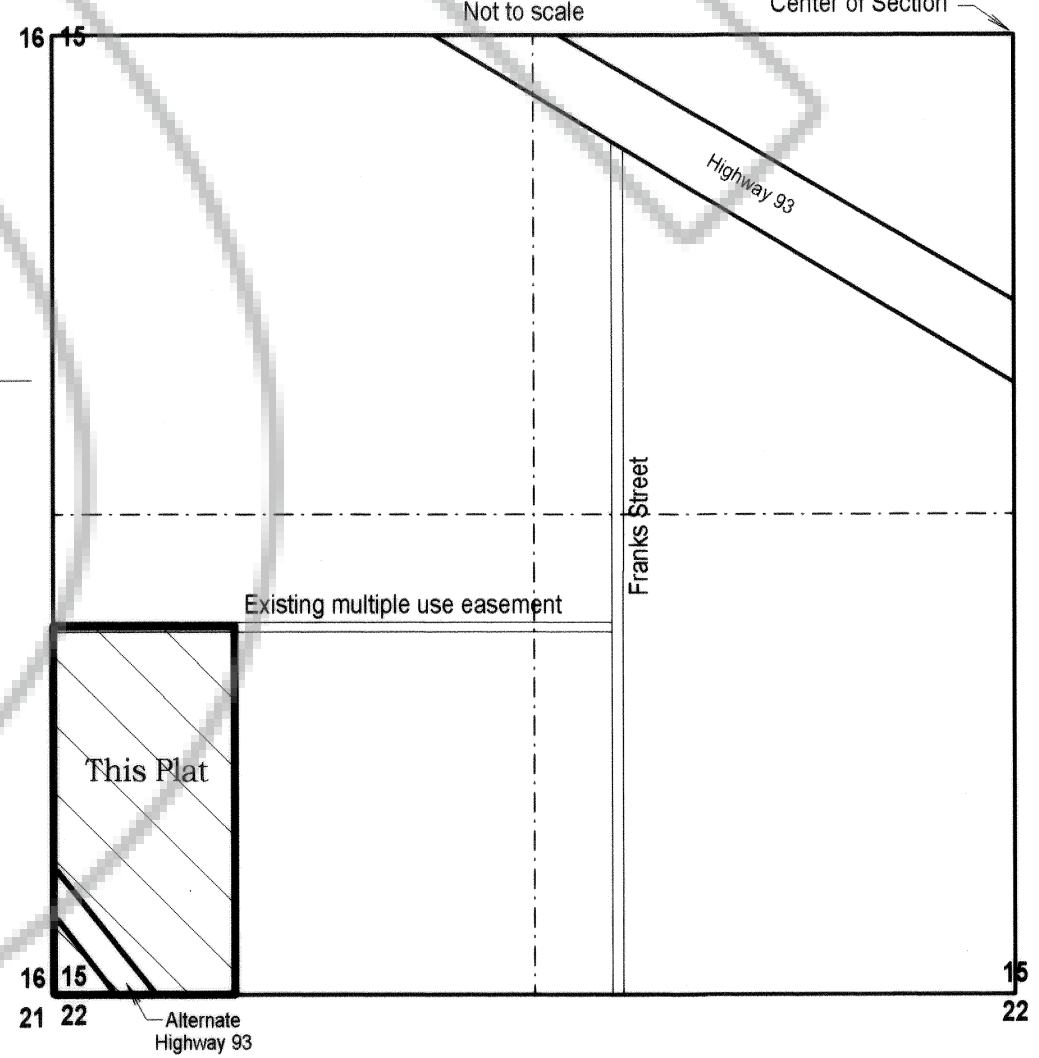

SURVEYOR'S CERTIFICATE

I, Lenard D. Smith, a Professional Land Surveyor licensed in the State of Nevada, certify that:

- This plat represents the results of a survey conducted under my direct supervision at the instance of Angie Free
- The lands surveyed lie within Section 15, Township 1 North, Range 67 East, M.D.M. The survey was completed on (date)
- This plat complies with the applicable state statutes and any local ordinances in effect on the date that the governing body gave its final approval.
- The monuments depicted on the plat are of the character shown, occupy the positions indicated and are of sufficient number and durability.

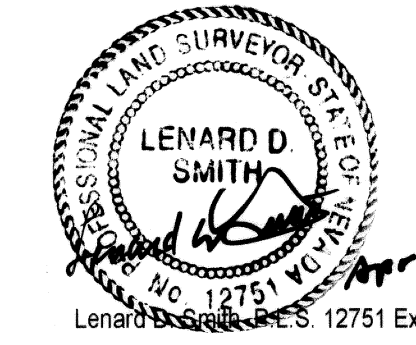

OWNER'S CERTIFICATE

I certify that I am the owner of the properties shown on this plat

- That I have requested Lenard D. Smith, a Professional Land Surveyor to prepare it.
- That I authorize the recordation thereof.
- That I approve any easements as shown

Angie Free

ACKNOWLEDGEMENT

State of Nevada
County of Lincoln

This instrument was acknowledged before me on April 7, 2006

by Angie Free and executed freely and voluntarily for the purposes stated.

Cory B. Smith
Notary Public
My Commission Expires Nov 2, 2009



PLANNING COMMISSION

At the regular meeting of the Lincoln County Planning Commission held this 10 day of APRIL, 2006, this map was examined and having been designated to represent the Lincoln County Commission, hereby does approve this map for recordation.

Chairman

PIOCHE TOWN BOARD

At the regular meeting of the Pioche Town Board, held this 4th day of April, 2006, this Plat was examined and recommended for approval.

Chairman

BASIS OF BEARINGS

South line of the southwest quarter, Section 15, Township 1 North, Range 67 East, M.D.M shown as N 89°53'54" W on Record of the Survey of the town of Pioche, Lincoln County, Nevada, by Bulloch Brothers Engineering Inc., Plat Book A, Page 382-3 Lincoln County, Nevada records.

MAP REFERENCES

Map of Survey, Plat Book A, Page 382-2 Lincoln County, Nevada records
Subsequent Parcel Map, Plat Book B, Page 384, Lincoln County, Nevada records
Deed Book 48, Page 425, Lincoln County, Nevada records

RECORDER'S CERTIFICATE

File number 126354
Recorded at the request of Lenard D. Smith
Filed in Plat Book C, Page 194
This 17th day of April, 2006
at 12:50 p.m.
LESLIE BOUCHER, RECORDER
By Julie D. Smith
\$25.00

A.P.N. 001-191-48 & 49

Lenard Smith
Land Survey
509 Main Street
P.O. Box 443
Caliente, Nevada 89008
Phone/Fax 775 726 3365
Cell Phone 775 962 1196

Parcel Map
For Angie Free
In the W1/2SW1/4SW1/4 Section 15,
Township 1 North, Range 67 East, M.D.M