

MAP REFERENCES

Parcel Map Plat Book A, Page 139
 Parcel Map Plat Book C Page 87
 Subsequent Parcel Map Plat Book C Page 37
 Deed Book 117, at Page 247.
 All the above in Lincoln County, Nevada
 Records

PLANNING COMMISSION

At the regular meeting of the Lincoln County Planning Commission held this
10 day of APRIL, 2006, this map
 was examined and having been designated to represent the Lincoln County
 Commission, hereby does approve this map for recordation.
Sharon Fleck Chairman
Ken Dixon attest

Owner's Certificate

State of Nevada } ss
 County of Lincoln }
 I have examined this plat and certify that I am the owner of the lands
 represented on this plat and authorize Lenard D. Smith, a Professional
 Land Surveyor to Record this map.
Vivian Havens
 Vivian Havens

ACKNOWLEDGEMENT

State of Nevada } ss
 County of Lincoln }
 This instrument was acknowledged before me on April 7, 2006
 by Vivian Haven-McDonald freely and voluntarily for the purposes stated.
Cory B. Smith
 Cory B. Smith
 Notary Public
 My commission expires Nov 2, 2009

SURVEYOR'S CERTIFICATE

I, Lenard D. Smith, a Professional Land Surveyor licensed in the State of Nevada, certify that:
 1. This plat represents the results of a survey conducted under my direct supervision at the
 instance of Vivian A. Havens.
 2. The lands surveyed lie within the northwest quarter of Section 2, T. 3 S., R. 67 E., M.D.M.
 The survey was completed on October 1, 2005.
 3. This plat complies with the applicable state statutes and any local ordinances in effect
 on the date that the governing body gave its final approval.
 4. The monuments depicted on the plat are of the character shown, occupy the positions
 indicated and are of sufficient number and durability.

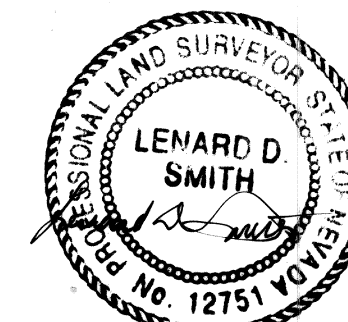

Lenard D. Smith P.L.S. 12751 (expires June 30, 2009)
Lenard D. Smith

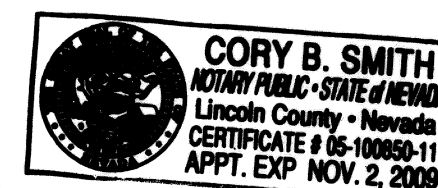

LEGEND

- Set #5 rebar & plastic cap stamped L SMITH PLS 12751
- ⊙ Found #5 rebar & plastic cap stamped L SMITH PLS 12751
- NDOT 6x6 concrete post with center pin
- Found drill rod
- ⊕ Found #4 rebar
- Parcel boundary line
- Overhead power line
- Road easement boundary
- Other property boundary
- Highway 93 centerline (as constructed)
- Highway right-of-way line
- R Record Plat Book A, Page 139

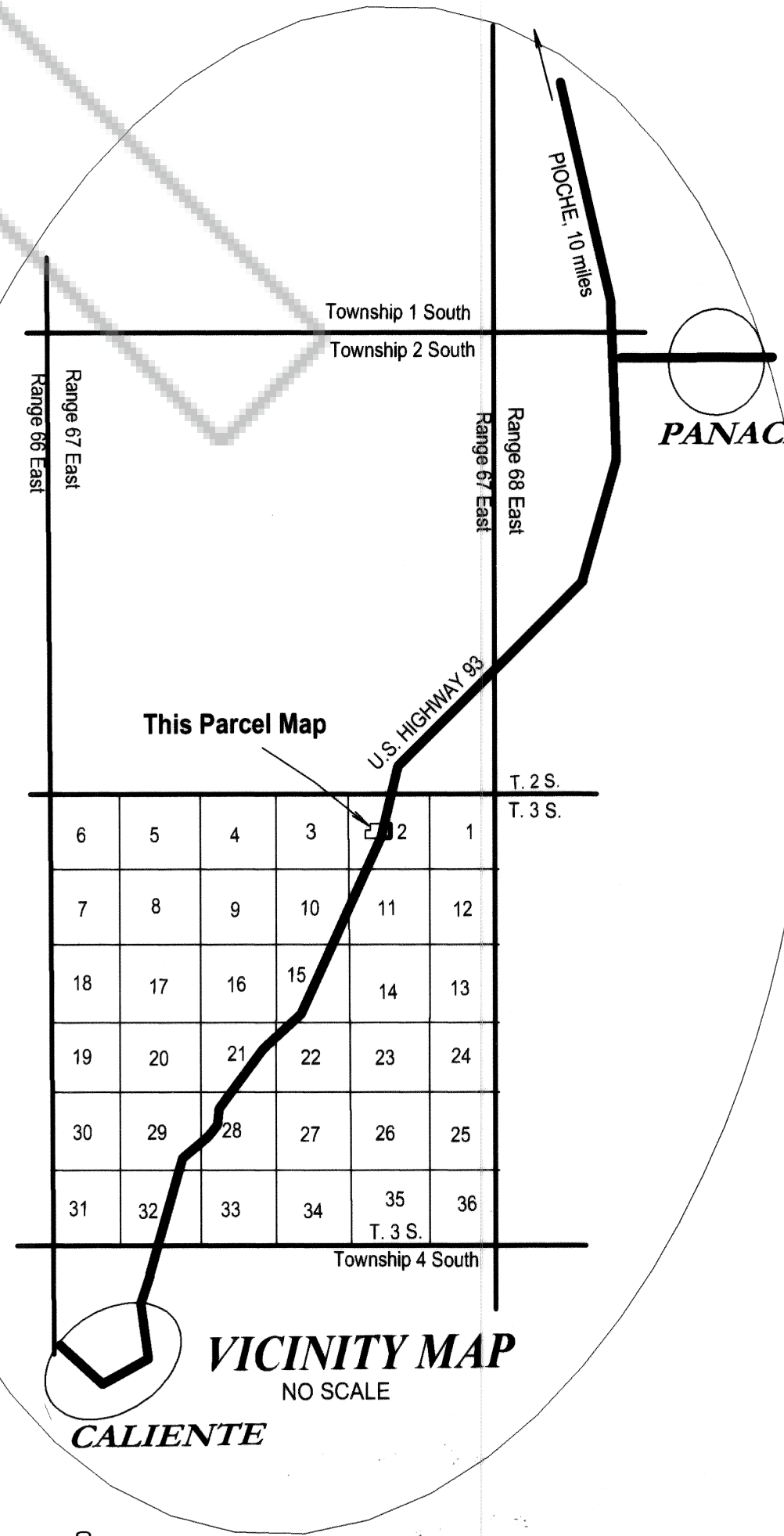

VICINITY MAP
 NO SCALE
 CALIENTE

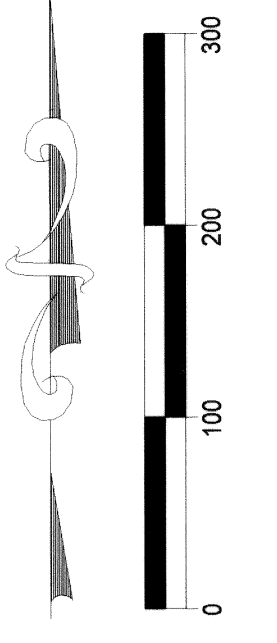

SCALE: 1 INCH = 100 FEET

RECORDER'S CERTIFICATE

File Number 126353
 Recorded at the request of Lenard D. Smith
 Filed in Plat Book C, Page 193
 This 10 day of April, 2006
 at 12:52 p.m.
 LESLIE BOUCHER, RECORDER
Leslie Boucher
 Fee 21.00

PARCEL MAP Showing Parcel 4 of the
 Record of Survey Plat Book A and Parcel
 4 Plat Book C, Page 138 shown herein as
 a Parcel, previously an isolated tract.

For Vivian Havens

In the NW1/4 SECTION 2, T. 3 S., R. 67 E.,
 M.D.M., in LINCOLN COUNTY, NEVADA

**Lenard Smith
 Land Survey**
 509 Main Street
 P.O. Box 443
 Caliente, Nevada 89008
 Phone/Fax 775 726 3365

