

SURVEYOR'S CERTIFICATE

I, Lenard D. Smith, a Professional Land Surveyor licensed in the State of Nevada certify that:

1. This plat represents the results of a survey conducted under my direct supervision at the instance of Mark Vernon.
2. The lands surveyed lie within Section 2, Township 4 North, Range 67 East, M.D.M. The survey was completed on April 11, 2006.
3. The monuments depicted on the plat are of the character shown, occupy the positions indicated, and are of sufficient number and durability.

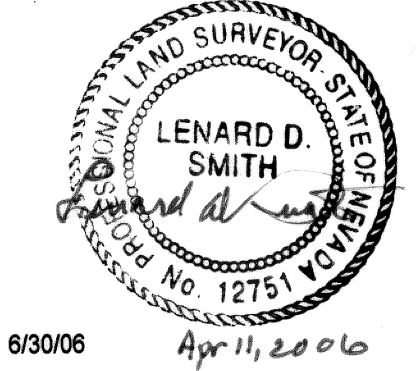

Lenard D. Smith PLS 12751, Exp. 6/30/06

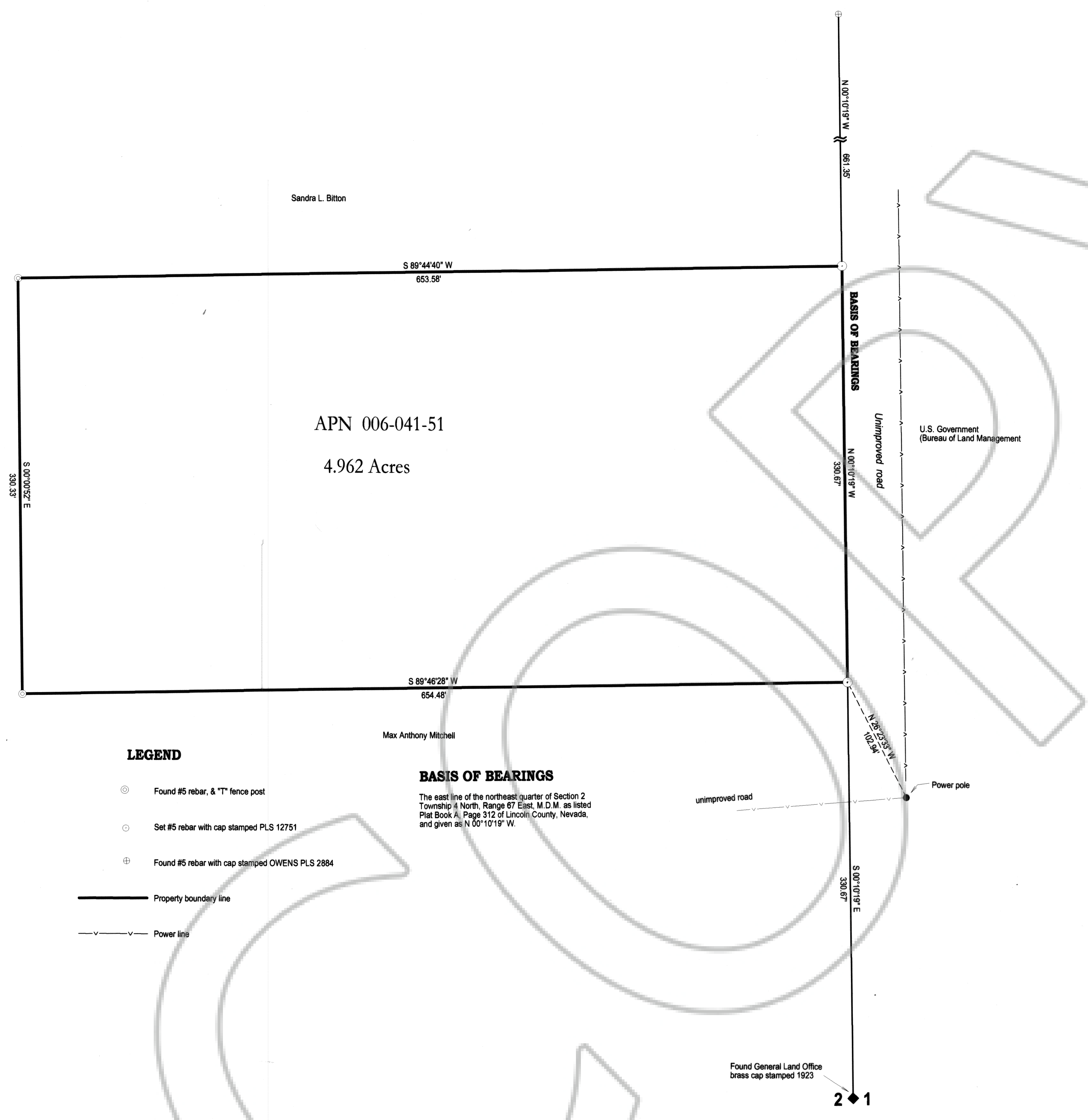

LEGEND

- ⊙ Found #5 rebar, & "T" fence post
- Set #5 rebar with cap stamped PLS 12751
- ⊕ Found #5 rebar with cap stamped OWENS PLS 2884
- Property boundary line
- - - - - Power line

BASIS OF BEARINGS

The east line of the northeast quarter of Section 2 Township 4 North, Range 67 East, M.D.M. as listed Plat Book A, Page 312 of Lincoln County, Nevada, and given as N 00°10'19\"/>

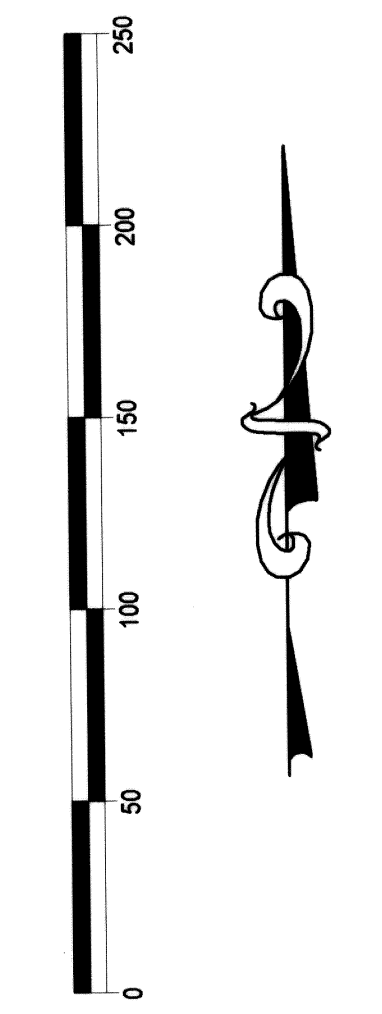

SCALE: 1" = 50'

RECORDER'S CERTIFICATE

File number 126345
 Recorded at the request of Lenard D. Smith
 Filed in Plat Book C, Page 192
 This 14th day of April, 2006
 at 3:53 pm
 LESLIE BOUCHER, RECORDER
 By Leslie Boucher
 \$21.00

RECORD OF SURVEY

Assessor's Parcel Number 006-041-51
 In the N1/2SE1/4 Lot 9, Section 2,
 Township 4 North, Range 67 East,
 M.D.M.

For Mark Vernon

Lenard Smith
Land Survey
 509 Main Street
 P.O. Box 443
 Caliente, Nevada 89008
 Phone/Fax 775 726 3365
 Cell Phone 775 962 1196