

SURVEYOR'S CERTIFICATE

I, **SPENCER W. HAFEN**, A PROFESSIONAL LAND SURVEYOR REGISTERED IN THE STATE OF NEVADA, DO HEREBY CERTIFY THAT:

1. THIS PLAT REPRESENTS THE RESULTS OF A SURVEY CONDUCTED BY ME, OR UNDER MY DIRECT SUPERVISION AT THE INSTANCE OF **THOMAS W. & PATRICIA A STEWART, FAMILY TRUST**.
2. THE LANDS SURVEYED LIE WITHIN THE SW1/4 OF SEC. 9, T. 2 S., R. 68 E., M.D.M., TOWN OF PANACA, LINCOLN COUNTY, NEVADA, AND THE SURVEY WAS COMPLETED ON FEB. 19, 2006.
3. THIS PLAT COMPLIES WITH THE APPLICABLE STATE STATUTES AND ANY LOCAL ORDINANCES IN EFFECT ON THE DATE THAT THE GOVERNING BODY GAVE ITS FINAL APPROVAL.
4. THE MONUMENTS DEPICTED ON THIS PLAT ARE OF THE CHARACTER SHOWN, OCCUPY THE POSITIONS INDICATED AND ARE OF SUFFICIENT NUMBER AND DURABILITY.

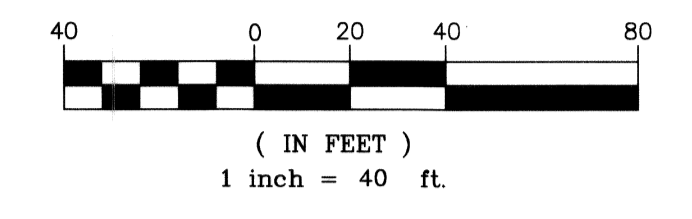
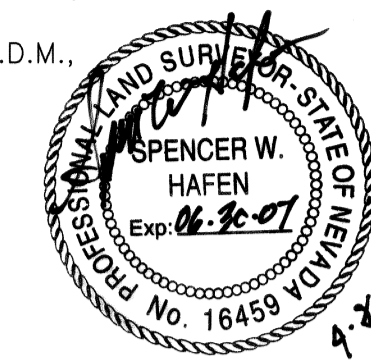

NOTE: THE BLOCK LINES WERE ESTABLISHED BY MEASURING BETWEEN THE CENTER OF EACH BLOCK, SUBTRACTING THE WIDTH OF THE STREET RIGHT-OF-WAY, AND HONORING FENCE LINE OCCUPATION.

SPENCER W. HAFEN
PROFESSIONAL LAND SURVEYOR
NEVADA CERTIFICATE NO. 16459

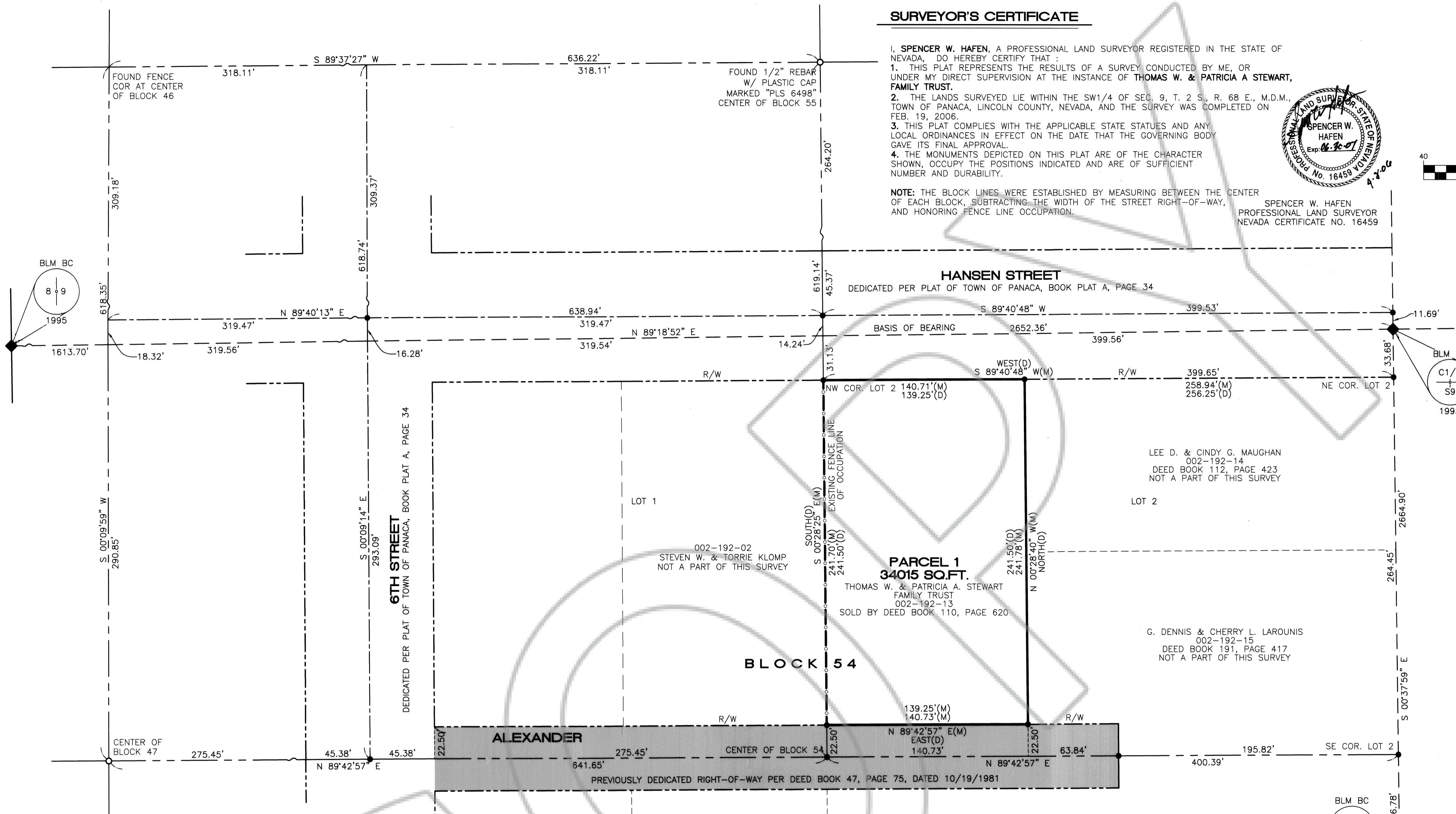

LINCOLN COUNTY PLANNING COMMISSION APPROVAL

THIS IS TO CERTIFY THAT THE ZONING AND COMPREHENSIVE PLANNING, OF THE COUNTY OF LINCOLN, NEVADA ON THIS 11th DAY OF April, 2006, DID APPROVE FOR THE PURPOSE OF LAND DIVISION AND DO HEREBY ACCEPT IN BEHALF OF THE PUBLIC, THIS PLAT AND ANY PARCEL OF LAND OFFERED FOR DEDICATION FOR PUBLIC USE IN CONFORMITY WITH THE TERMS OF THE OFFER OF DEDICATION PER N.R.S. 278.010 THROUGH 278.630, INCLUSIVE.

[Signature]
LINCOLN COUNTY PLANNING COMMISSION
DATE 4/11/06

BASIS OF BEARING

THE BASIS OF BEARING FOR THIS SURVEY WAS ESTABLISHED USING THE PUBLISHED COORDINATES (NAD83, NEVADA EAST ZONE) FOR THE NVDH POINT "PANACA 2" AND THE USCGS "NACA" WHICH BEARS N. 89°14'31" E., MODIFIED BY A COMBINED FACTOR OF 0.9998090365 AND CONVERTING TO THE U.S. SURVEY FOOT.

STATEMENT

ANY SUBSEQUENT CHANGES TO THIS MAP SHOULD BE EXAMINED AND MAY BE DETERMINED BY REFERENCE TO THE COUNTY RECORDER'S CUMULATIVE MAP INDEX, N.R.S. 278.5695.

OWNER'S CERTIFICATE

WE, THOMAS W. & PATRICIA A. STEWART, TRUSTEES OF THE THOMAS W. & PATRICIA A. STEWART FAMILY TRUST, DO HEREBY CERTIFY THAT BEING THE OWNERS OF THE LAND HEREON SHOWN, HAVE CAUSED THIS PROPERTY TO BE PLOTTED INTO A PARCEL, AND DO HEREBY CONSENT TO THE PREPARATION AND RECORDATION OF THIS PARCEL MAP.

Thomas W. Stewart & *Patricia A. Stewart* 4-5-06
THOMAS W. STEWART, TRUSTEE DATE PATRICIA A. STEWART, TRUSTEE DATE
THOMAS W. & PATRICIA A. STEWART FAMILY TRUST

ACKNOWLEDGMENT

STATE OF NEVADA SS
COUNTY OF Lincoln
THIS INSTRUMENT WAS ACKNOWLEDGED BEFORE ME ON THIS 5th DAY OF April, 2006, BY THOMAS W. STEWART & PATRICIA A. STEWART, TRUSTEES OF THE THOMAS W. AND PATRICIA A. STEWART FAMILY TRUST.

Jill Prisbrey
MY COMMISSION EXPIRES ON THE 8 DAY OF 8, 2008.

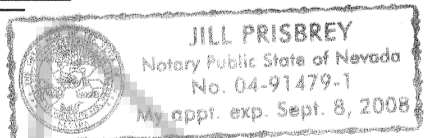

VICINITY MAP

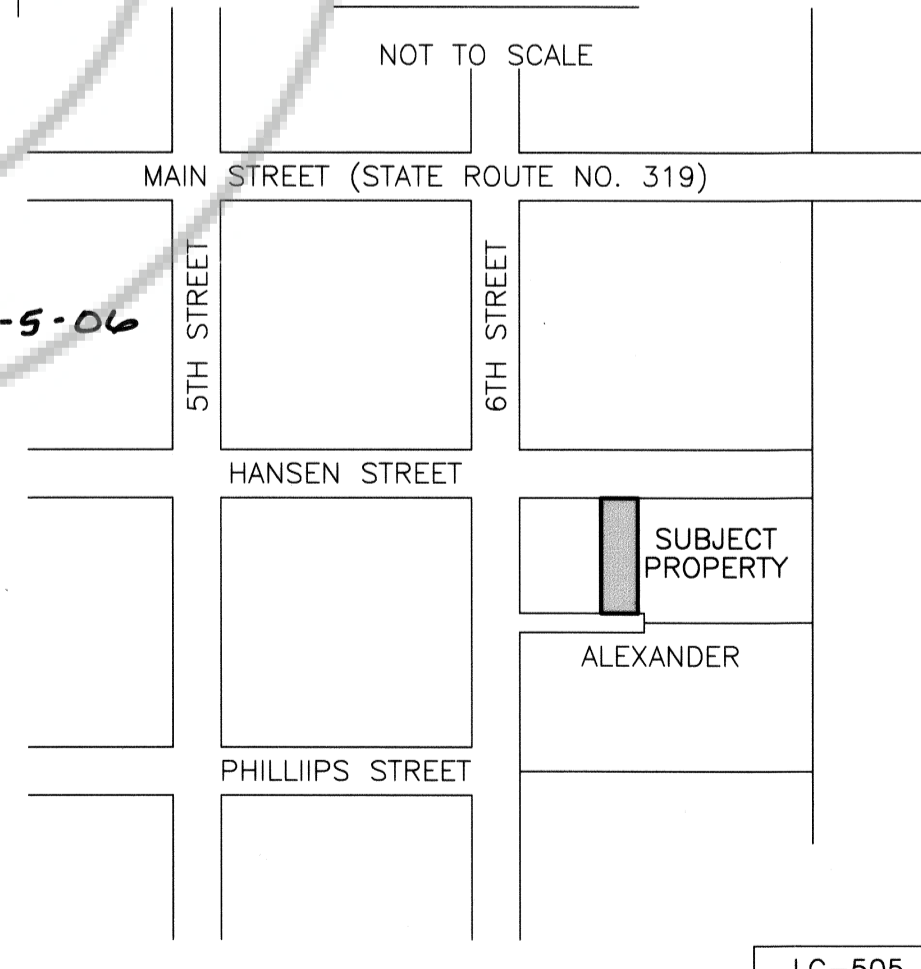

REFERENCE DOCUMENTS

1. GRANT, BARGAIN, SALE DEED, BOOK 47, PAGE 75.
2. JOINT TENANCY DEED BOOK 19, PAGE 565.
3. AMENDED GRANT, BARGAIN, SALE DEED BOOK 71, PAGE 40.
4. GRANT, BARGAIN, SALE DEED BOOK 71, PAGE 41.
5. DEED BOOK 112, PAGE 423.
6. DEED BOOK 191, PAGE 417.

LEGEND

- SET 5/8" REBAR W/ ALUM. CAP MARKED "S HAFEN PLS 16459".
- FOUND 5/8" REBAR W/ PLASTIC CAP MARKED "PLS 2884", FOR CENTER OF BLOCK, UNLESS OTHERWISE NOTED.
- R/W RIGHT-OF-WAY
- (M) MEASURED DATA
- (D) DEED DATA

PARCEL MAP
FOR
THOMAS W. AND PATRICIA A. STEWART, FAMILY TRUST,

SITUATED WITHIN THE SW1/4 OF SEC. 9, T. 2 S., R. 68 E., M.D.M., TOWN OF PANACA, LINCOLN COUNTY, NEVADA

HAFEN LAND SURVEYING, L.L.C.
LAND, WATER & MINERAL SURVEYING

P.O. BOX 255
305 S. 3RD STREET
PANACA, NV 89042
775-728-4306

NO. 126819
FILED AT THE REQUEST OF:
HAFEN LAND SURVEYING, L.L.C.

DATE April 20, 2006 AT 9:52 am

BOOK PLAT C PAGE 189

LINCOLN COUNTY, NEVADA, RECORDS
LESLIE BOUCHER, RECORDER
[Signature]
FEE 2.00 DEPUTY

POINT NAME	GEOGRAPHIC COORDINATES NAD83		NAD83 STATE PLANE COORDINATES (NV EAST ZONE)					CONVERGENCE	COMBINED FACTOR	POINT DESCRIPTION
	NAD83		METERS		US SURVEY FEET		ELEVATION NAVD88			
	LATITUDE	LONGITUDE	NORTHING	EASTING	NORTHING	EASTING				
W1/4 COR.	37°47'18.46261" N	114°23'22.56717" W	8337797.5880	305140.2216	1417.5892	27354924.2532	1001114.2104	4729.0868	0°43'53.48402"	B.L.M. B.C. DATED 1995
C1/4 COR.	37°47'18.43984" N	114°22'49.52791" W	8337807.2469	305948.5930	1432.8884	27354955.9427	1003766.3420	4779.1993	0°44'13.73398"	B.L.M. B.C. DATED 1995
PANACA 2	37°47'28.33380" N	114°24'24.92771" W	8338082.5749	303610.6361	1418.5045	27355859.2477	996095.8951	4730.9617	0°43'15.42255"	NVDH B.C. DATED 1948
NACA	37°47'28.30627" N	114°16'21.36979" W	8338239.1009	315441.3384	1745.4968	27356372.7836	1034910.4577	5802.7476	0°48'11.82783"	U.S.C.&G.S. B.C. DATED 1944