

MAP REFERENCES

Parcel map Plat Book A, Page 401, Lincoln County, Nevada
BLM Dependent resurvey dated October 1964

SURVEYOR'S CERTIFICATE

I, Lenard D. Smith, a Professional Land Surveyor licensed in the State of Nevada, certify that:
1. This plat represents the results of a survey conducted under my direct supervision at the instance of Kenneth Lytle.
2. The lands surveyed lie within Sections 10 & 15, Township 1 North, Range 69 East M.D.M. The survey was completed on February 01, 2006.
3. This plat complies with the applicable state statutes and any local ordinances in effect on the date that the governing body gave its final approval.
4. The monuments depicted on the plat are of the character shown, occupy the positions indicated and are of sufficient number and durability.



Lenard D. Smith P.L.S. 12751 Exp. 03/00/06

OWNER'S CERTIFICATE

We certify that we are the owners of the properties shown on this plat
1. That we have requested Lenard D. Smith, a Professional Land Surveyor to prepare it.
2. That we authorize the recording thereof.
3. That we approve the easements as shown.
4. We hereby dedicate to the County the Eagle Valley Road easement for roadway purposes with the reservation for buried utilities.

Kenneth Lytle Trust owner
Kenneth and Donna Lytle Trust for Parcels 2, 3 and 4 Title

Gordon Lytle Trust owner
Gordon and Betty Lytle Trust for Parcel 1 Title

ACKNOWLEDGEMENT

STATE OF NEVADA) ss
COUNTY OF LINCOLN)
This instrument was acknowledged before me on 7 March 2006 by
Kenneth Lytle for the Kenneth & Donna Lytle Trust freely and voluntarily for the purposes stated.

Allyson Hammond
Notary Public
My commission expires Aug. 26, 2007

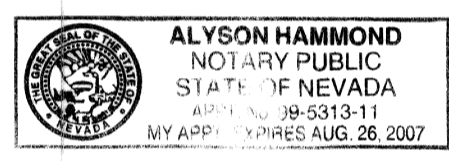

ACKNOWLEDGEMENT

STATE OF NEVADA) ss
COUNTY OF LINCOLN)
This instrument was acknowledged before me on 7 March 2006 by
Gordon Lytle, freely and voluntarily for the purposes stated.

Allyson Hammond
Notary Public
My commission expires Aug. 26, 2007

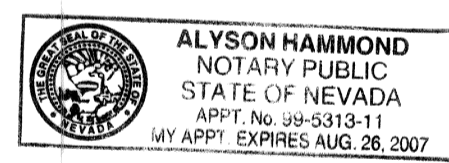

PLANNING COMMISSION

At the regular meeting of the Lincoln County Planning Commission held this
15 day of March, 2006, this map
was examined and hereby is approved for recording.

Walter S. Hagle
Chairman

RECORDER'S CERTIFICATE

File number 126249
Recorded at the request of Lenard D. Smith
Filed in Plat Book C, Page 188
This 28 day of March, 2006
at 2:07 P.M.
LESLIE BOUCHER, RECORDER
By Arny Funn Deputy
10 \$21.00

A.P.N. 006-271-14 & 006-271-15

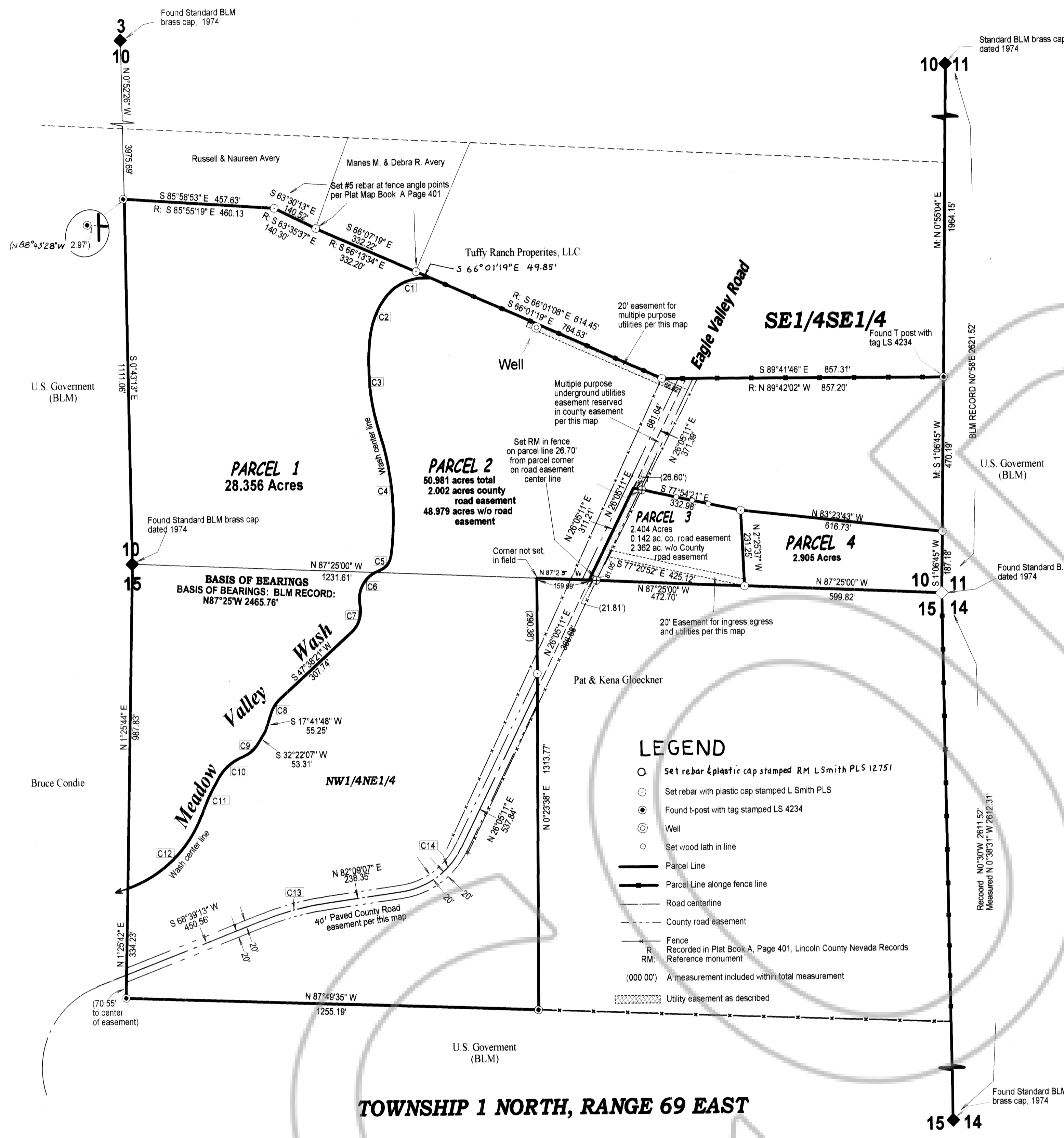

Curve Data

Id	Delta	Radius	Arc Length	Ch Bear
C1	63°33'19"	149.97'	163.83'	S 66°28'14" W
C2	27°46'23"	250.00'	121.18'	S 21°17'23" W
C3	24°44'50"	700.00'	302.34'	S 4°58'13" E
C4	25°29'14"	850.00'	378.11'	S 4°30'02" E
C5	63°57'11"	52.00'	57.95'	S 40°04'14" W
C6	83°37'74"	90.00'	131.35'	S 30°11'16" W
C7	52°54'48"	90.00'	83.12'	S 14°50'03" W
C8	28°50'53"	104.01'	52.39'	S 31°11'03" W
C9	34°11'56"	82.40'	49.24'	S 31°53'07" W
C10	44°33'39"	146.00'	113.55'	S 47°58'34" W
C11	12°17'50"	538.44'	115.51'	N 24°40'29" E
C12	50°44'28"	370.00'	327.67'	S 45°51'38" W
C13	13°29'54"	816.34'	192.32'	S 73°24'10" W
C14	36°03'56"	238.05'	232.94'	N 54°07'09" E

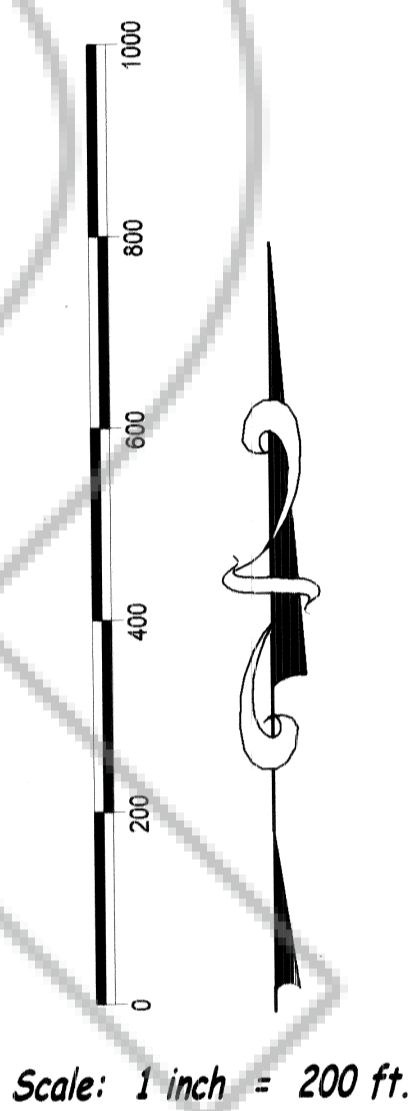

LEGEND

- Set rebar & plastic cap stamped RM L.Smith PLS 12751
- Set rebar with plastic cap stamped L.Smith PLS
- Found t-post with tag stamped LS 4234
- Well
- Set wood lath in line
- Parcel Line
- Parcel Line along fence line
- Road centerline
- - - County road easement
- - - Fence
- RM: Recorded in Plat Book A, Page 401, Lincoln County Nevada Records
- Reference monument
- (000.00') A measurement included within total measurement
- Utility easement as described

Lenard D. Smith
Land Survey
509 Main Street
P.O. Box 443
Caliente, Nevada 89008
Phone/Fax 775 726 3365
Cell Phone 775 962 1196

Parcel Map
For
Kenneth & Donna Lytle Trust
and
Gordon & Betty Lytle Trust
In Sections 10 & 15, Township 1 North,
Range 69 East, Mount Diablo Meridian