

Basis of Bearings
 R N 88°58'48" E 2664.63'
 N 88°58'48" E 2665.32'

MAP REFERENCES

Parcel Map, Plat Book B, Page 243
 Subsequent Parcel Map, Plat Book B, Page 300
 Parcel Map Merger and Resubdivision, Plat Book C, Page 76
 Boundary Line Adjustment, Plat Book C, Page Deeds Book 154, Page 73
 All in Lincoln County, Nevada Records

BASIS OF BEARINGS

The north line of the northeast quarter of section 21, T. 7 S., R. 61 E., M.D.M. as given on the Parcel Map, Plat Book B, Page 303 as N 88°58'48" E.

SURVEYOR'S CERTIFICATE

1. Lenard D. Smith, a Professional Land Surveyor licensed in the State of Nevada, certify that:
 1. This plat represents the results of a survey conducted under my direct supervision at the instance of Douglas Barlow and William Bunker.
 2. The lands surveyed lie within Sections 21 & 22, Township 7 South, Range 61 East M.D.M. The survey was completed on January 27, 2006.
 3. This plat complies with the applicable state statutes and any local ordinances in effect on the date that the governing body gave its final approval.
 4. The monuments depicted on the plat are of the character shown, occupy the positions indicated and are of sufficient number and durability.



Lenard D. Smith P.L.S. 12751 Exp. 6/30/06

OWNER'S CERTIFICATE

We certify that we are the owners of the properties shown on this plat
 1. That we have requested Lenard D. Smith, a Professional Land Surveyor to prepare it.
 2. That we authorize the recordation thereof.
 3. That we approve any easements as shown
 Douglas K. Barlow Susan L. Barlow
 Douglas Barlow Susan L. Barlow
 William S. Bunker Shirley R. Bunker
 William S. Bunker Shirley R. Bunker

ACKNOWLEDGEMENT

State of Nevada
 County of Lincoln
 This instrument was acknowledged before me on 2-08-2006
 by Douglas K. and Susan L. Barlow and executed freely and voluntarily for the purposes stated.

Navelle Battaglia
 Notary Public

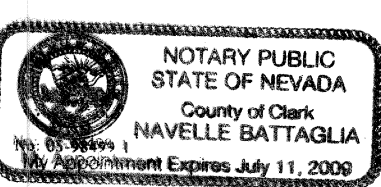

ACKNOWLEDGEMENT

State of Nevada
 County of Lincoln
 This instrument was acknowledged before me on February 8, 2006
 by William S. and Shirley R. Bunker and executed freely and voluntarily for the purposes stated.

Marjorie Davis
 Notary Public

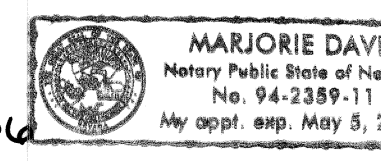

PLANNING COMMISSION

At the regular meeting of the Lincoln County Planning Commission meeting held this 13 day of Feb, 2006, this map was examined and recommended for approval

Warlin D. High
 Chairman

LEGEND

- Set rebar with plastic cap stamped 12751
- ⊙ Found Rebar with plastic cap stamped 12751
- ⊙ Found rebar with plastic cap stamped 6498
- ⊙ Found rebar with plastic cap stamped 2884
- ⊙ Found highway brass cap
- ⊙ Found Highway 4x4 post
- ⊙ Well
- Pipeline
- Powerline
- Concrete ditch
- Parcel line
- Center line
- Highway easement
- Irrigation canal
- Fence
- R: Recorded in Plat Book B, Page 303

Line Data					
Id	Bearing	Distance	Bearing	Distance	
L1	S 46°30'48" W	59.48'	R: S 48°34'32" W	57.49'	
L2	S 46°30'48" W	18.78'			
L3	N 85°14'05" E	27.23'			
L4	N 20°30'20" W	55.90'	R: S 20°30'20" E	60.42'	
L5	N 80°05'57" E	75.00'	R: N 60°20'28" E	75.00'	
L6	N 67°02'03" E	120.04'			

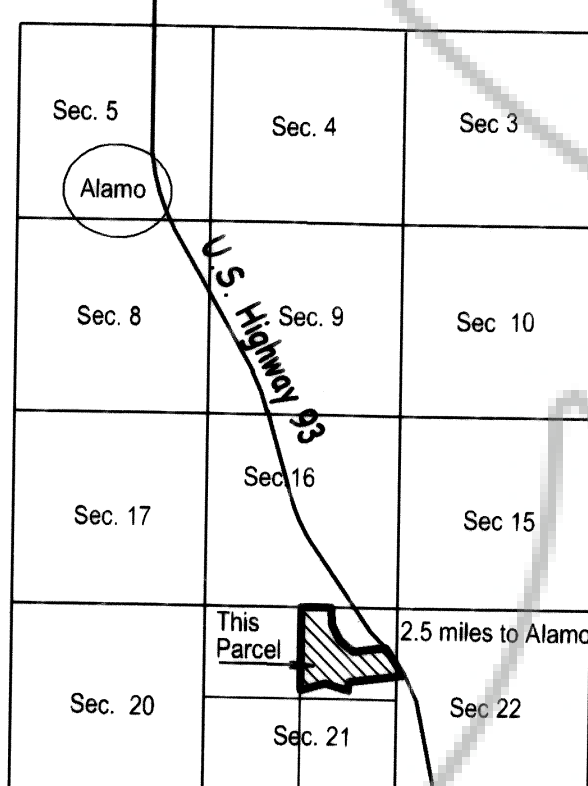

Township 7 South, Range 61 East
VICINITY MAP
 No Scale

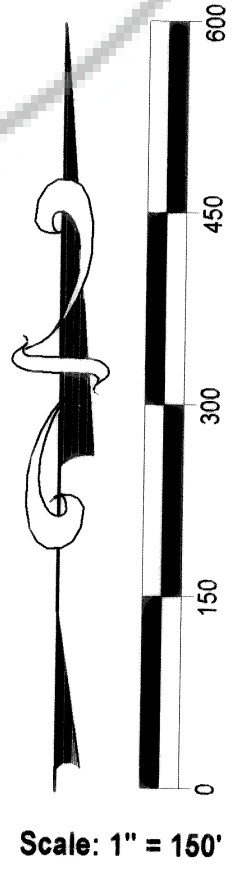

Scale: 1" = 150'

Lenard D. Smith Land Survey
 509 Main Street
 P.O. Box 443
 Caliente, Nevada 89008
 Phone/Fax 775 726 3365
 Cell Phone 775 962 1196

RECORDER'S CERTIFICATE

File number 126247
 Recorded at the request of Lenard D. Smith
 Filed in Plat Book C, Page 186
 This 28 day of March, 2006
 at 2:07 p.m.
 LESLIE BOUCHER, RECORDER
 By *Amy Elmer, Deputy*
 rd \$71.00

A.P.N. 008-291-23

Parcel Map
 For
 Douglas K. and Susan L. Barlow
 and
 William S. and Shirley R. Bunker
 In Section's 21 & 22, Township 7 South,
 Range 61 East, Mount Diablo Meridian