

**SURVEYOR'S CERTIFICATE**

I, Lenard D. Smith, a Professional Land Surveyor registered in the State of Nevada, certify that:

- This plat represents the results of a survey conducted under my supervision at the instance of Duane G. Laubach.
- The land surveyed lies within Section 22, T 1 N., R. 67 E., M.D.M., Townsite of Pioche, Lincoln County, Nevada.
- The survey was completed on March 15, 2006.
- This plat complies with applicable statutes of this state and any local ordinances in effect on the date that the survey was completed, and the survey was conducted in accordance with Chapter 625 of the Nevada Administrative Code.
- The monuments depicted on the plat are of the character shown, occupy the positions indicated, and are of sufficient durability.

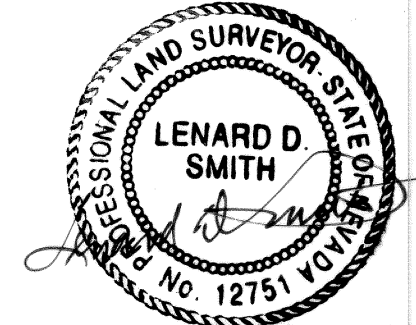

**LEGEND**

- Set #5 rebar and plastic cap stamped L SMITH PLS 12751
- Property boundary
- - - Lot lines, other neighboring lots
- Street curbing
- - - Centreline of Highway and/or street

**FOUND MONUMENTS**

Found concrete monument with brass disk stamped PLS 3644

Found stone in stone mound locally accepted as the Section corner

T. 1 N., R. 67 E., M.D.M.

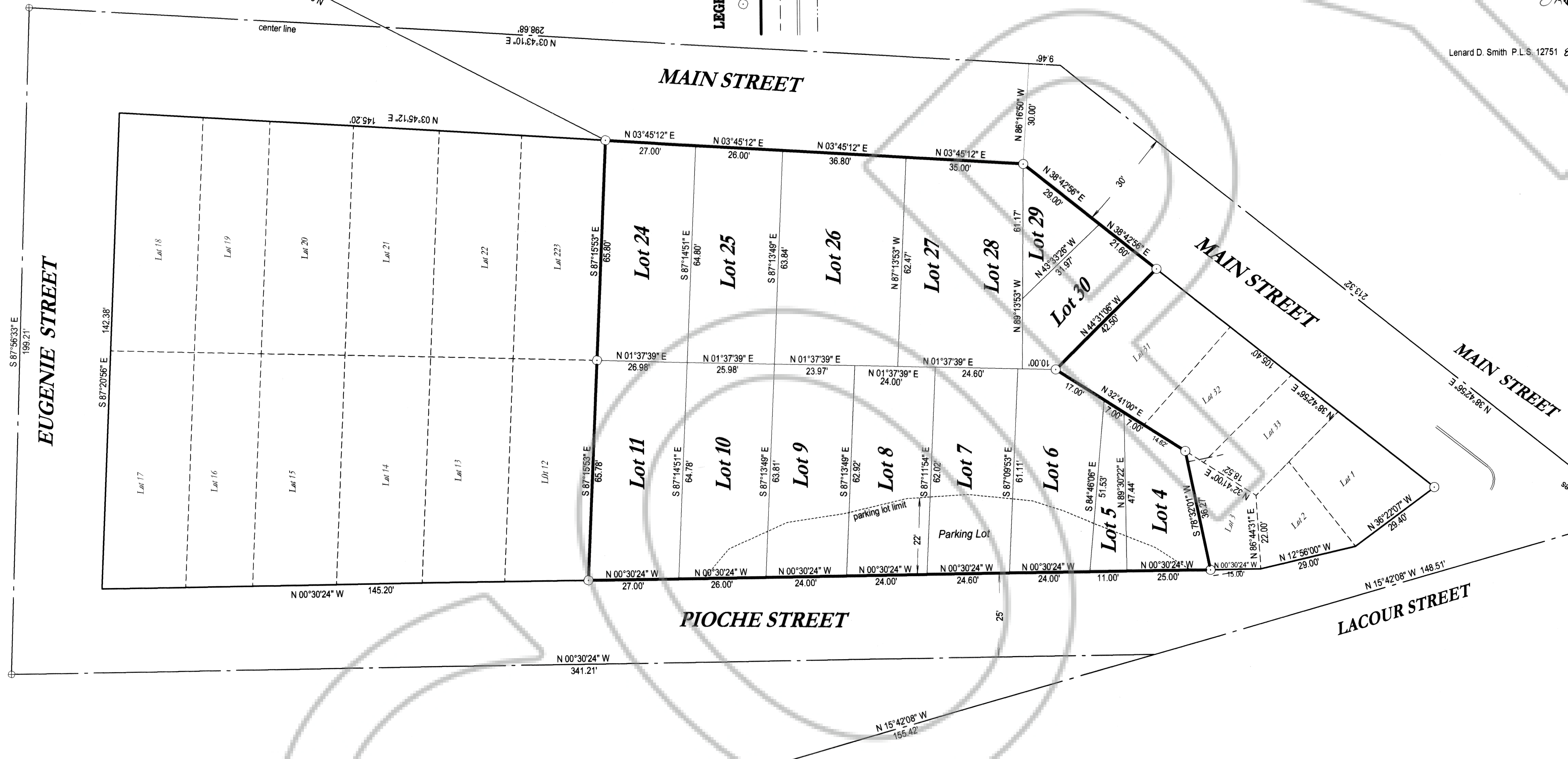

**MAP REFERENCES AND NOTES**

This map was constructed utilizing BULLOCK BROTHERS INC., map of the TOWN OF PIOCHE. Recorded in PLAT BOOK B, PAGE 382 (15 sheets) of Lincoln County, Nevada Records. Also consulted: "Adopted as the Official Map of Pioche, Nevada January 5, 1874" located with the Lincoln County Assessor's office. Also, Map of Pioche upper one third, Plat Book A, Page 55, all of Lincoln County, Nevada Records

**BASIS OF BEARINGS**

This map is based on the Bullock Brothers Coordinate system. Recorded Plat Book A, Page 382, Sheets 1-15 which gives the east line of the Section 22 T. 1 N., R. 67 E., shown as N 01°44'26" E

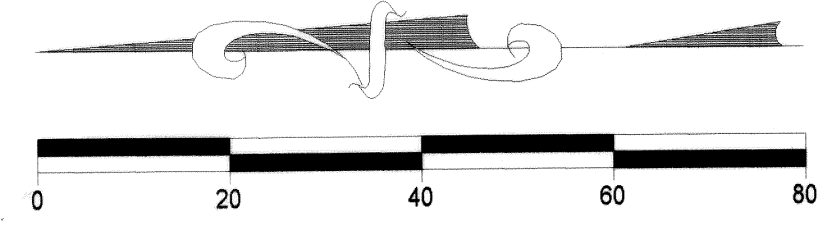

**Lenard D. Smith**  
**LAND SURVEY**  
 509 main street  
 P.O. Box 443  
 Caliente, Nevada 89008  
 Phone/Fax 775 726 3365

**RECORDER'S CERTIFICATE**

File number: **126246**  
 Recorded at the request of Lenard D. Smith  
 Filed in Plat Book C, Page **185**  
 This **28** day of **March**, 2006  
 at **2:06** p.m.  
 Leslie Boucher, Recorder  
 By: *Andy Elum, Deputy*  
 pd \$21.00

**RECORD OF SURVEY**

For Duane G. Laubach and Helen F. Laubach, Trustees of the Duane and Helen Laubach Trust Dated Jan. 21, 2000

Townsite of Pioche, Lincoln County, Nevada

Lots 4 through 11 and 24 through 30 in Block 1 in the Townsite of Pioche, Lincoln County, Nevada

SECTION 22, T 1 N., R. 67 E., M.D.M.