

**SURVEYOR'S CERTIFICATE**

I, Lenard D. Smith, a Professional Land Surveyor licensed in the State of Nevada certify that:

1. This plat represents the results of a survey conducted under my direct supervision at the instance of Dorothea Rowe.
2. The lands surveyed lie within Section 8, T. 4 S., R. 67 E., M.D.M. in the City of Caliente, Lincoln County, Nevada. The survey was completed on March 24, 2006.
3. The monuments depicted on the plat are of the character shown, occupy the positions indicated, and are of sufficient number and durability.

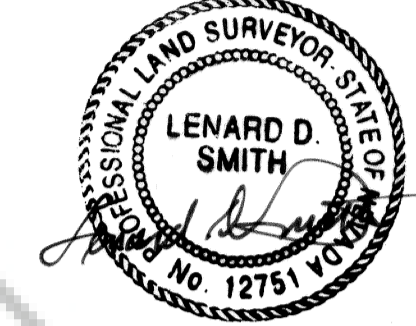

March 28, 2006

Lenard D. Smith PLS 12751, Exp. 6/30/08

**ROWAN DRIVE**

**DEPOT AVENUE**

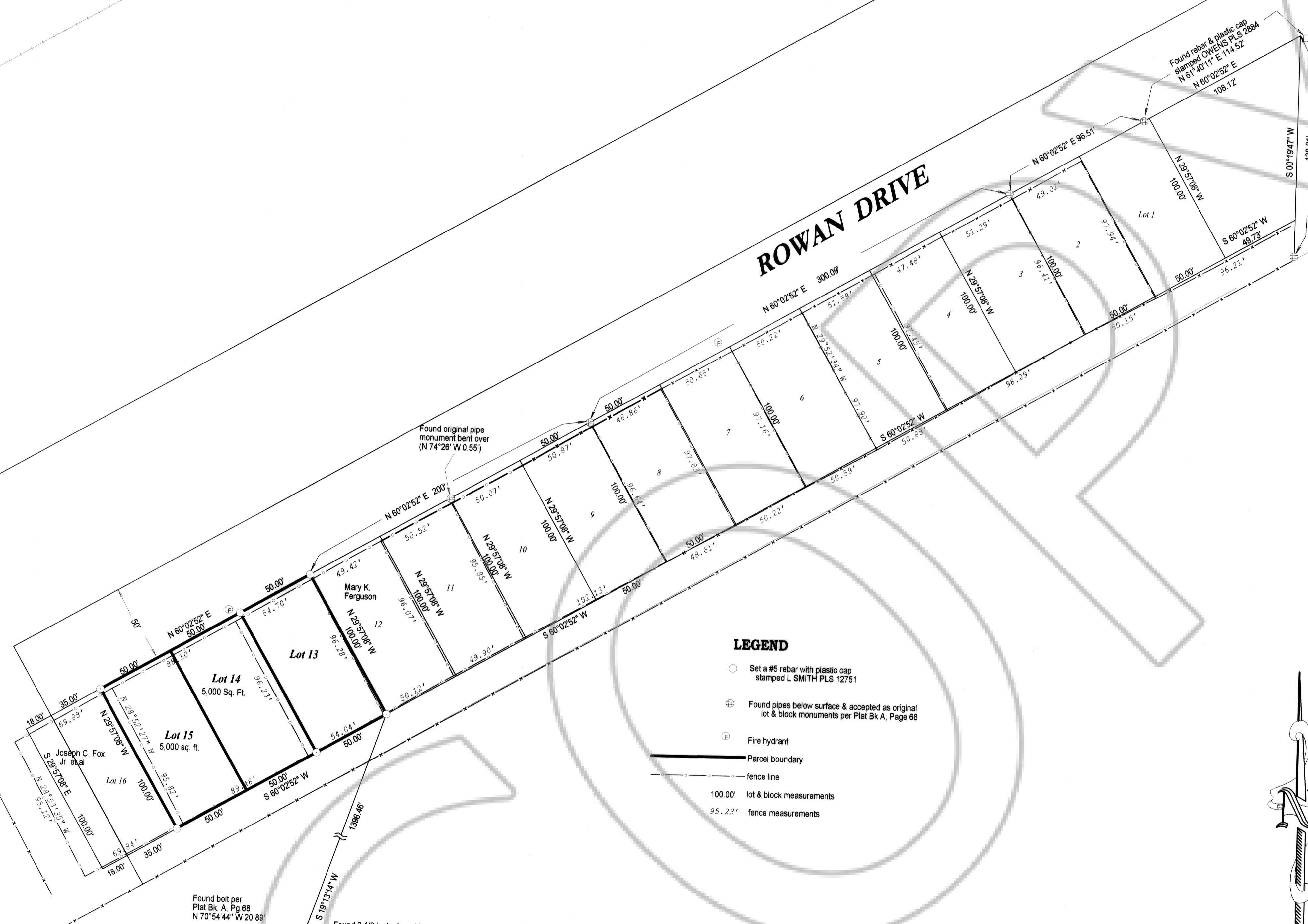

**LEGEND**

- Set a #5 rebar with plastic cap stamped L SMITH PLS 12751
- ⊕ Found pipes below surface & accepted as original lot & block monuments per Plat Bk A, Page 68
- ⊕ Fire hydrant
- Parcel boundary
- - - fence line
- 100.00' lot & block measurements
- 95.23' fence measurements

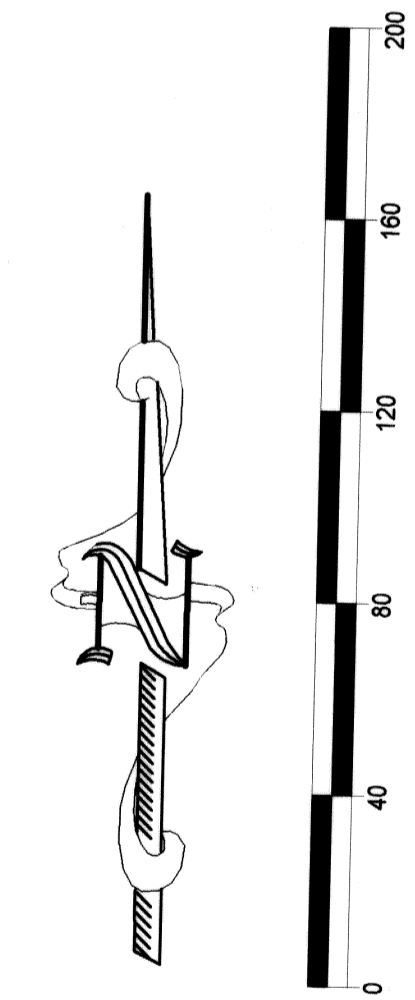

SCALE: 1 INCH = 40 FEET

12 7 N 88°52'20" W } 5222.26'  
 13 18 }  
 Found standard B.L.M. brass cap

**BASIS OF BEARINGS**

The south line of Section 7, T. 4 S., R. 67 E., M.D.M. as given in the B.L.M. Dependent Resurvey, given as N 88°52'20" E.

**MAP REFERENCES**

- The first Rowan Subdivision map, Plat Book A, Page 68
- The second Rowan Subdivision map, Plat Book A, Page 78
- Deed "The Rowe Trust, dated June 2 0, 1991" Book 97, Page 569
- Deed, City of Caliente Book J-1, Pages 121-124 and Book D-1, Page 169
- All of Lincoln County, Nevada Records

**Lenard Smith**  
 Land Survey  
 509 Main Street  
 P.O. Box 443  
 Caliente, Nevada 89008  
 Phone/Fax 775 726 3365  
 Cell Phone 775 962 1196

**RECORDER'S CERTIFICATE**

File Number: 126245  
 Recorded at the request of Lenard D. Smith  
 Filed in Plat Book C, Page 184  
 This 28 day of March, 2006  
 at 7:06 pm.  
 LESLIE BOUCHER, RECORDER  
 by Amylee Depity  
 Fee 21.00

APN 003-172-02

**RECORD OF SURVEY**

For The Rowe Trust Dated June 20, 1991  
**Lots 13, 14 & 15 of Rowan Subdivision**  
**In the CITY OF CALIENTE, Lincoln County,**  
**Nevada,**  
**Section 8, T. 4 S., R. 67 E., M.D.M.**