

MAP REFERENCES

Parcel Map Plat Book A, Page 148, Lincoln County, Nevada Records
 Parcel Map Plat Book B, Page 66, Lincoln County, Nevada Records
 Parcel Map Plat Book B, Page 146, Lincoln County, Nevada Records
 Parcel Map Plat Book B, Page 166, Lincoln County, Nevada Records
 Amended Parcel Map Plat Book B, Page 166, Lincoln County, Nevada Records

BASIS OF BEARINGS

The basis of bearings for this map is south line of the SE1/4 of Section 16 T. 7S. R. 61 E., M.D.M. given in Plat Book B, Page 66 Lincoln County, Nevada Records as N 89°10'24" E.

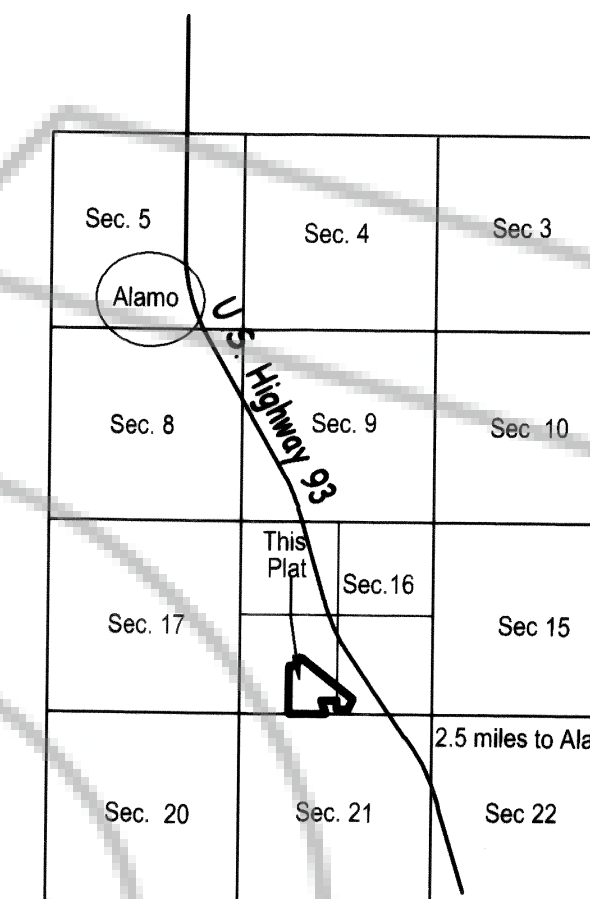

Township 7 South, Range 61 East
VICINITY MAP
 No Scale

SURVEYOR'S CERTIFICATE

I, Lenard D. Smith, a Professional Land Surveyor licensed in the State of Nevada, certify that:
 1. This plat represents the results of a survey conducted under my direct supervision at the instance of William S. Bunker.
 2. The lands surveyed lie within Section 31, Township 1 North, Range 61 East M.D.M. The survey was completed on January 27, 2006.
 3. This plat complies with the applicable state statutes and any local ordinances in effect on the date that the governing body gave its final approval.
 4. The monuments depicted on the plat are of the character shown, occupy the positions indicated and are of sufficient number and durability.

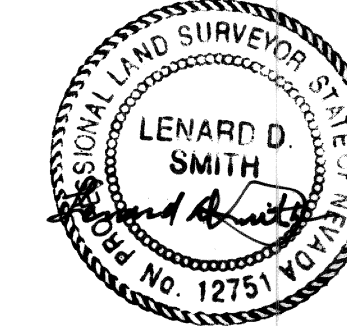

Lenard D. Smith P.L.S. 12751 Exp. 6/30/06

OWNER'S CERTIFICATE

We certify that we are the owners of the properties shown on this plat
 1. That we have requested Lenard D. Smith, a Professional Land Surveyor to prepare it.
 2. That we authorize the recordation thereof.
 3. That we approve any easements as shown

William S. Bunker *Shirley R. Bunker*
 William S. Bunker Shirley R. Bunker

ACKNOWLEDGEMENT

State of Nevada)
 County of Lincoln)
 This instrument was acknowledged before me on January 9, 2006
 by William S. and Shirley R. Bunker and executed freely and voluntarily for the purposes stated.

Marjorie Davis
 Notary Public

My Commission Expires May 5, 2006

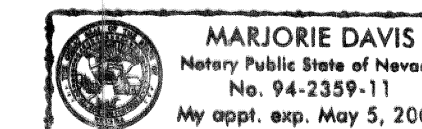

PLANNING COMMISSION

At the regular meeting of the Lincoln County Planning Commission meeting held this 13 day of Feb, 2006, this map was examined and recommended it for approval

Verlin S. Bigler
 Chairman

RECORDER'S CERTIFICATE

File number 126120
 Recorded at the request of Lenard D. Smith
 Filed in Plat Book C, Page 180
 This 15 day of March 2006
 at 2:37 pm.
 LESLIE BOUCHER, RECORDER
 By *Amy Elam*, Deputy
pa \$21.00

A.P.N. 008-061-17

Parcel Map

for William S. and Shirley R. Bunker

In the S1/2 of Section 16, Township 7 South,
 Range 61 East M.D.M.

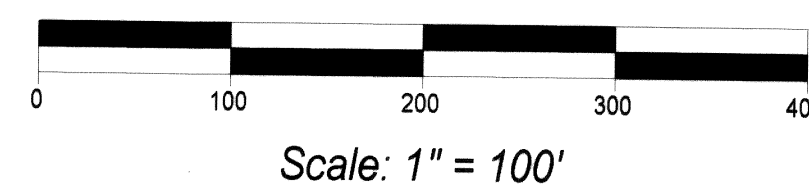

CUL DE SAC CURVE DATA

BULB CURVE	TRANSITION CURVES
Δ=90°00'00"	Δ=60°00'00"
R=50.00'	R=20.00'
T=N/A	T=11.55'
L=261.80'	L=20.94'

- LEGEND**
- Set rebar with plastic cap stamped L Smith 12751
 - Found rebar with plastic cap stamped RL Hafen 4428
 - ⊠ Found rebar with alum cap stamped RL Hafen 4428
 - Found rebar with alum cap stamped Summit 9392
 - Parcel line
 - - - - - Concrete ditch (private ditch)
 - Power line
 - - - - - Irrigation channel
 - R. Recorded in Plat Book B, Page 168

