

SURVEYOR'S CERTIFICATE

I, Lenard D. Smith, a Professional Land Surveyor licensed in the State of Nevada, certify that:
 1. This plat represents the results of a survey conducted under my direct supervision at the instance of Charlotte S. Hotchkiss.
 2. The lands surveyed lie within the southwest quarter of Section 2, T. 3 S., R. 67 E., M.D.M. The survey was completed on Oct. 10, 2005.
 3. This plat complies with the applicable state statutes and any local ordinances in effect on the date that the governing body gave its final approval.
 4. The monuments depicted on the plat are of the character shown, occupy the positions indicated and are of sufficient number and durability.

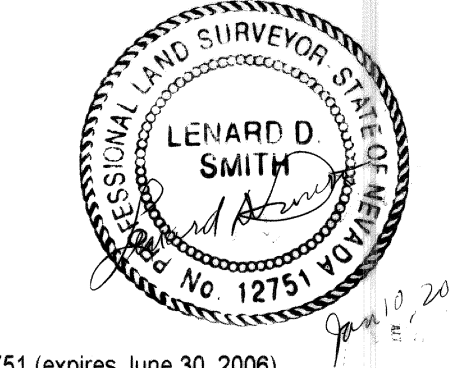

Lenard D. Smith P.L.S. 12751 (expires June 30, 2006)

Owner's Certificate

I certify that I am the owner of the properties shown on this plat.
 2. I have examined this plat and authorize its recordation.
 3. I approve of the private road easement as shown for ingress egress and utility purposes.
 Charlotte S. Hotchkiss, Trustee
 Charlotte S. Hotchkiss, Trustee of the Charlotte S. Hotchkiss Declaration of Trust
 Dated June 25, 1991

ACKNOWLEDGEMENT

State of California } ss
 County of San Diego
 This instrument was acknowledged before me on February 21, 2006 by Charlotte S. Hotchkiss, Trustee of the Charlotte S. Hotchkiss Declaration of Trust dated June 25, 1991 and executed freely and voluntarily for the purposes stated.
 [Signature]
 Notary Public

PLANNING COMMISSION

At the regular meeting of the Lincoln County Planning Commission held this _____ day of 9th Jan, 2006, this plat was examined and hereby recommend its approval.
 [Signature]
 Chairman

COUNTY COMMISSION

At the regular meeting of the Lincoln County Commissioners held this _____ day of _____, 200____, this plat was examined and hereby approved for recordation.
 _____ Chairman
 _____ Attest, County Clerk

RECORDER'S CERTIFICATE

File Number: 126117
 Recorded at the request of Lenard D. Smith
 Filed in Plat Book C, Page 177
 This 15 day of March, 2006
 at 2:37 P.M.
 LESLIE BOUCHER, RECORDER
 by [Signature]
 Fee: \$21.00

Lenard Smith Land Survey
 509 Main Street
 P.O. Box 443
 Caliente, Nevada 89008
 Phone/Fax 775 725 3365
 Cell Phone 775 962 1196

APN 013-030-14

PARCEL MAP
 Charlotte S. Hotchkiss, Trustee of the
 Charlotte S. Hotchkiss Declaration of Trust
 Dated June 25, 1991
 IN THE NE1/4SW1/4 Section 2
 T. 3 S., R. 67 E., M.D.M.
 Lincoln County, Nevada

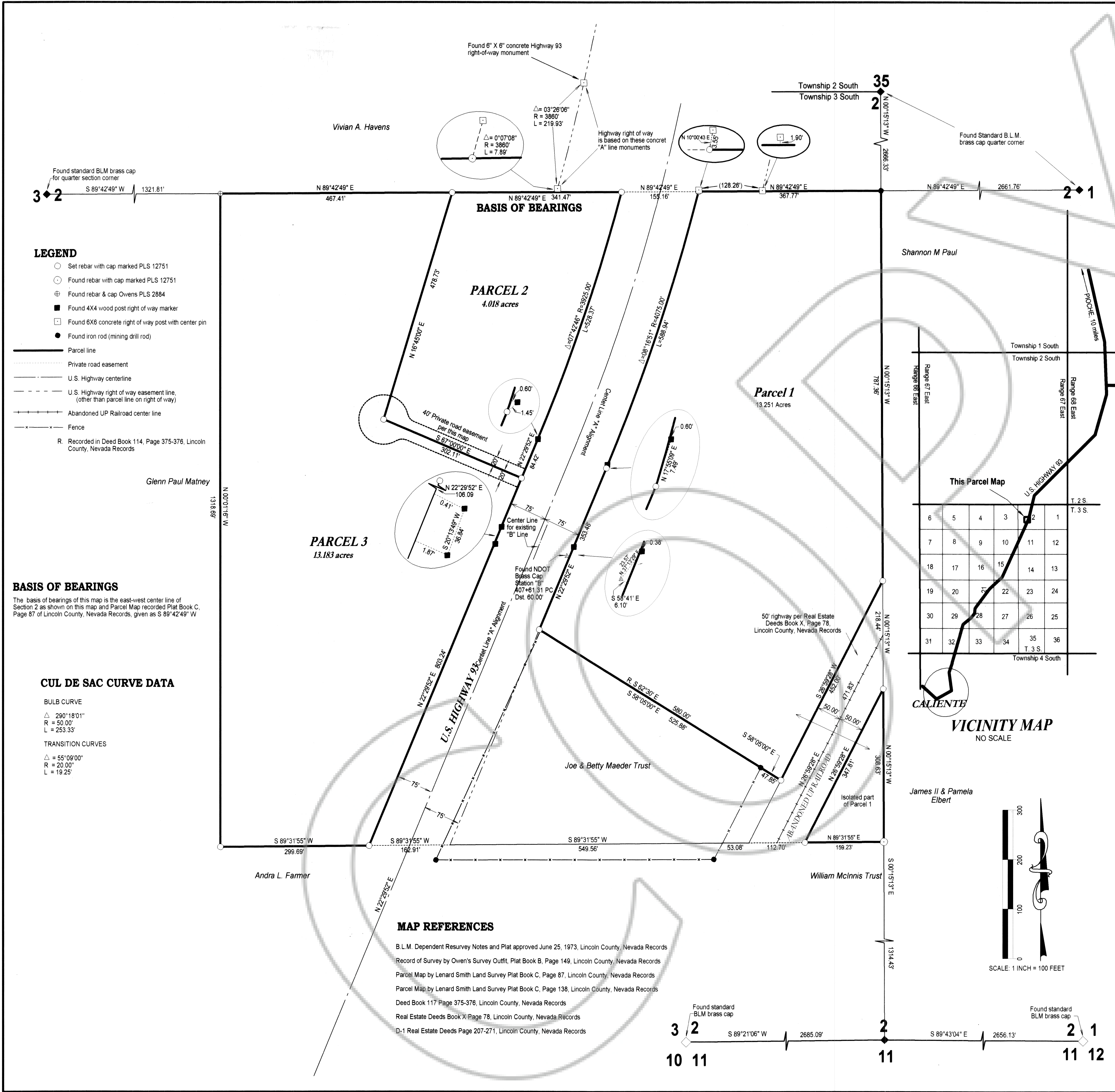

LEGEND

- Set rebar with cap marked PLS 12751
- Found rebar with cap marked PLS 12751
- ⊕ Found rebar & cap Owens PLS 2884
- Found 4X4 wood post right of way marker
- Found 6X6 concrete right of way post with center pin
- Found iron rod (mining drill rod)
- Parcel line
- - - Private road easement
- - - U.S. Highway centerline
- - - U.S. Highway right of way easement line, (other than parcel line on right of way)
- - - Abandoned UP Railroad center line
- - - Fence
- R Recorded in Deed Book 114, Page 375-376, Lincoln County, Nevada Records

BASIS OF BEARINGS

The basis of bearings of this map is the east-west center line of Section 2 as shown on this map and Parcel Map recorded Plat Book C, Page 87 of Lincoln County, Nevada Records, given as S 89°42'49" W

CUL DE SAC CURVE DATA

- BULB CURVE**
 Δ = 290°18'01"
 R = 50.00'
 L = 253.33'
- TRANSITION CURVES**
 Δ = 55°09'00"
 R = 20.00'
 L = 19.25'

MAP REFERENCES

- B.L.M. Dependent Resurvey Notes and Plat approved June 25, 1973, Lincoln County, Nevada Records
- Record of Survey by Owen's Survey Outfit, Plat Book B, Page 149, Lincoln County, Nevada Records
- Parcel Map by Lenard Smith Land Survey Plat Book C, Page 87, Lincoln County, Nevada Records
- Parcel Map by Lenard Smith Land Survey Plat Book C, Page 138, Lincoln County, Nevada Records
- Deed Book 117 Page 375-376, Lincoln County, Nevada Records
- Real Estate Deeds Book XI Page 78, Lincoln County, Nevada Records
- D-1 Real Estate Deeds Page 207-271, Lincoln County, Nevada Records

This Parcel Map

6	5	4	3	2	1
7	8	9	10	11	12
18	17	16	15	14	13
19	20	21	22	23	24
30	29	28	27	26	25
31	32	33	34	35	36

Township 1 South
 Township 2 South
 Township 3 South
 Township 4 South

VICINITY MAP
 NO SCALE

