

SURVEYOR'S CERTIFICATE

I, SPENCER W. HAFEN, A PROFESSIONAL LAND SURVEYOR REGISTERED IN THE STATE OF NEVADA, DO HEREBY CERTIFY THAT:

1. THIS PLAT REPRESENTS THE RESULTS OF A SURVEY CONDUCTED BY ME, OR UNDER MY DIRECT SUPERVISION AT THE INSTANCE OF DARYL AND RANDI COWLEY.
2. THE LANDS SURVEYED LIE WITHIN SEC. 15, T. 1 N., R. 67 E., M.D.M., TOWN OF PIOCHE, LINCOLN COUNTY, NEVADA, AND THE SURVEY WAS COMPLETED ON JAN. 19, 2006.
3. THIS PLAT COMPLIES WITH THE APPLICABLE STATE STATUTES AND ANY LOCAL ORDINANCES IN EFFECT ON THE DATE THAT THE GOVERNING BODY GAVE ITS FINAL APPROVAL.
4. THE MONUMENTS DEPICTED ON THIS PLAT ARE OF THE CHARACTER SHOWN, OCCUPY THE POSITIONS INDICATED AND ARE OF SUFFICIENT NUMBER AND DURABILITY.

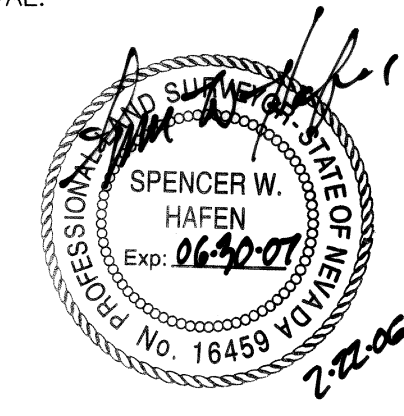

OWNER'S CERTIFICATE

WE, DARYL AND RANDI COWLEY, DO HEREBY CERTIFY THAT BEING THE OWNERS OF THE LAND HEREON SHOWN, HAVE CAUSED THIS PROPERTY TO BE PLOTTED INTO PARCELS, AND EASEMENTS AS SHOWN AND DO HEREBY DEDICATE ALL SHOWN PUBLIC UTILITY EASEMENTS TO THE PUBLIC UTILITY AGENCIES FOR THE CONSTRUCTION AND MAINTENANCE OF SURFACE AND SUBTERRANEAN UTILITIES, AND DO HEREBY CONSENT TO THE PREPARATION AND RECORDATION OF THIS PARCEL MAP.

Daryl Cowley *[Signature]* DATE 2-27-06
 Randi Cowley *[Signature]* DATE 2-27-06

ACKNOWLEDGMENT

STATE OF NEVADA SS
 COUNTY OF LINCOLN Clark
 THIS INSTRUMENT WAS ACKNOWLEDGED BEFORE ME ON THIS 27 DAY OF February, 2006, BY DARYL COWLEY AND RANDI COWLEY.
 My Commission Expires on the 31 DAY OF August, 2008.



LINCOLN COUNTY PLANNING COMMISSION APPROVAL

THIS IS TO CERTIFY THAT THE ZONING AND COMPREHENSIVE PLANNING, OF THE COUNTY OF LINCOLN, NEVADA ON THIS 13 DAY OF Feb, 2006, DID APPROVE FOR THE PURPOSE OF LAND DIVISION AND DO HEREBY ACCEPT IN BEHALF OF THE PUBLIC, THIS PLAT AND ANY PARCEL OF LAND OFFERED FOR DEDICATION FOR PUBLIC USE IN CONFORMITY WITH THE TERMS OF THE OFFER OF DEDICATION PER N.R.S. 278.010 THROUGH 278.630, INCLUSIVE.
 Warren S. Highbee *[Signature]* DATE 02-13-06
 CHAIRMAN, LINCOLN COUNTY PLANNING COMMISSION

BASIS OF BEARING

THE BASIS OF BEARING IS N. 89°53'54" W., BEING THE BEARING BETWEEN A 2" BRASS CAP, PLS 3644, BEING THE SW COR. OF SEC. 15, T. 1 N., R. 67 E., AND A 2" BRASS CAP, PLS 3644, BEING THE S1/4 COR. OF SAID SEC. 15, SAID BEARING IS SHOWN ON PARCEL MAP BOOK PLAT B, PAGE 384, OF THE OFFICIAL RECORDS OF THE LINCOLN COUNTY RECORDER.

REFERENCE DOCUMENTS

1. PARCEL MAP BOOK PLAT B, PAGE 384, DATED 8/20/2001.
2. GRANT, BARGAIN AND SALE DEED BOOK 179, PAGE 181, DATED 10/20/2003.

STATEMENT

ANY SUBSEQUENT CHANGES TO THIS MAP SHOULD BE EXAMINED AND MAY BE DETERMINED BY REFERENCE TO THE COUNTY RECORDER'S CUMULATIVE MAP INDEX, N.R.S. 278.5695.

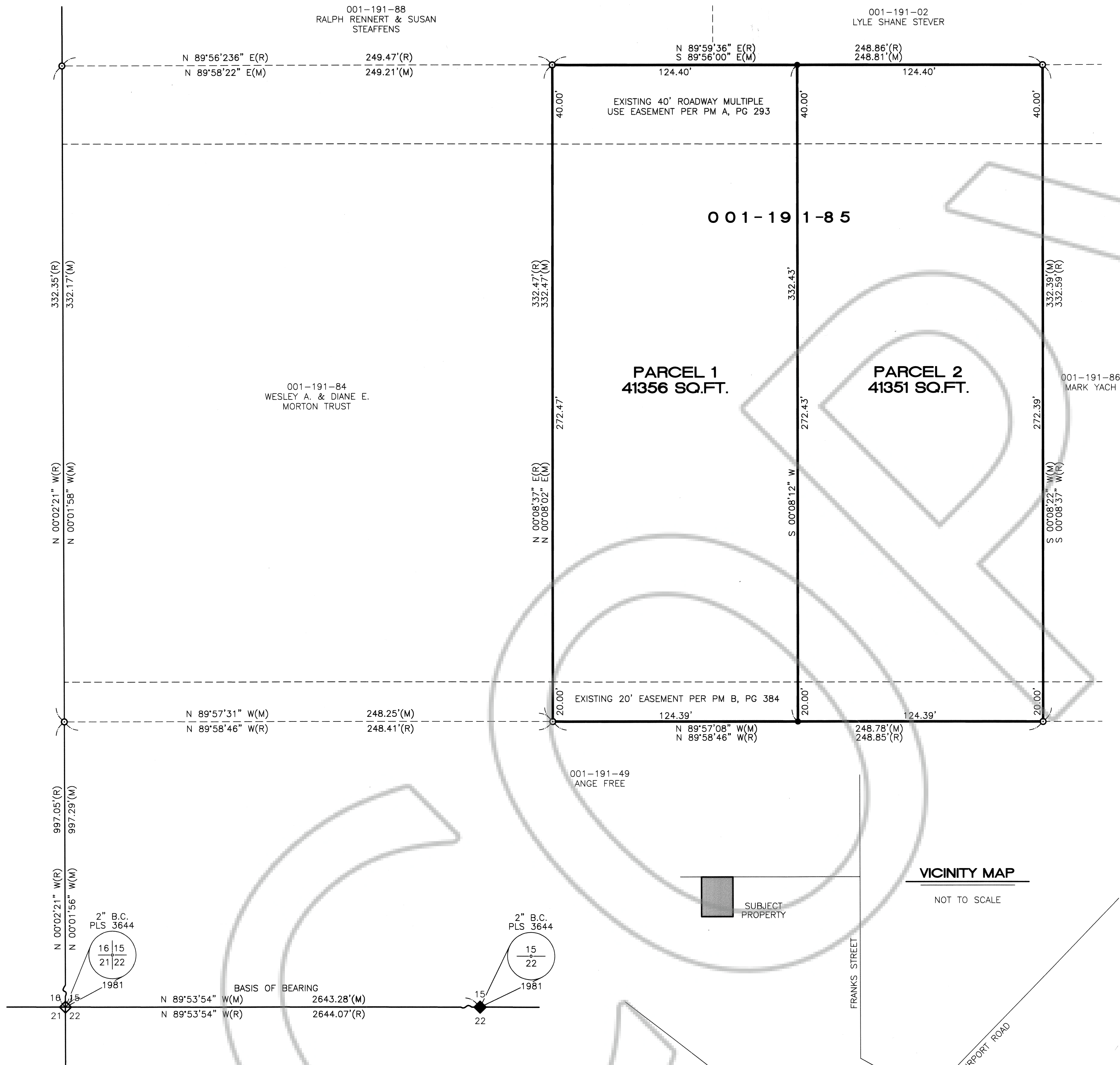

LEGEND

- SET 5/8" REBAR W/ ALUM. CAP MARKED "S HAFEN PLS 16459".
- FOUND 5/8" REBAR W/ PLASTIC CAP MARKED "PLS 12751".
- (R) RECORD DATA FROM PM 1-242 AS NOTED IN REFERENCE DOCUMENTS HEREON.
- (M) MEASURED DATA
- R/W RIGHT-OF-WAY
- I.E.&U.E. INGRESS, EGRESS & UTILITY EASEMENT

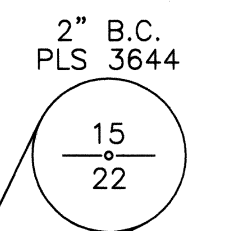
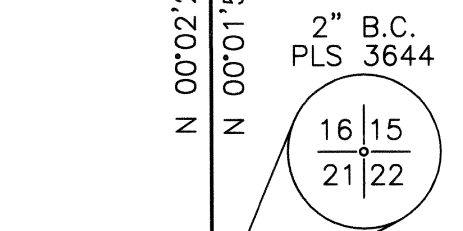

VICINITY MAP
 NOT TO SCALE

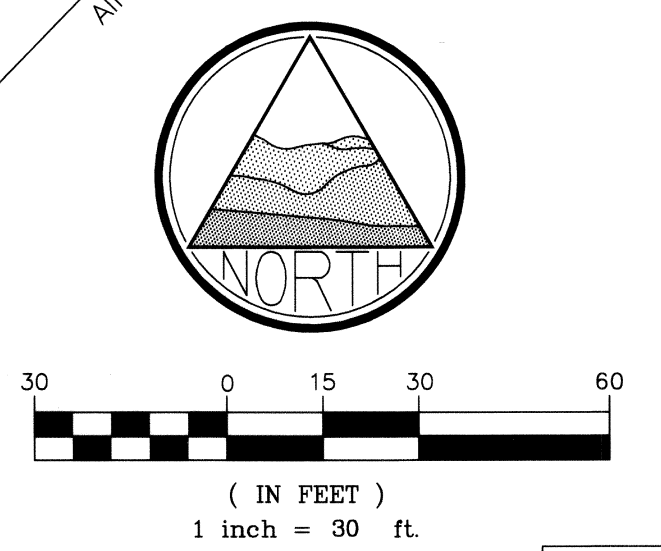

PARCEL MAP		NO. 126084	
FOR DARYL AND RANDI COWLEY		FILED AT THE REQUEST OF: HAFEN LAND SURVEYING, L.L.C.	
A DIVISION OF PARCEL 15-2, PARCEL MAP BOOK PLAT B, PAGE 384, SITUATED WITHIN SEC. 15, T. 1 N., R. 67 E., M.D.M., TOWN OF PIOCHE, LINCOLN COUNTY, NEVADA		DATE 3-8-06 AT 4:46 pm	
HAFEN LAND SURVEYING, L.L.C. LAND, WATER & MINERAL SURVEYING		BOOK PLAT C PAGE 174	
P.O. BOX 255 305 S. 3RD STREET PANACA, NV 89042 775-728-4306		LINCOLN COUNTY, NEVADA, RECORDS LESLIE BOUCHER, RECORDER <i>[Signature]</i> FEE \$21.00 DEPUTY	

