

T 1 N R 67 E
M D M

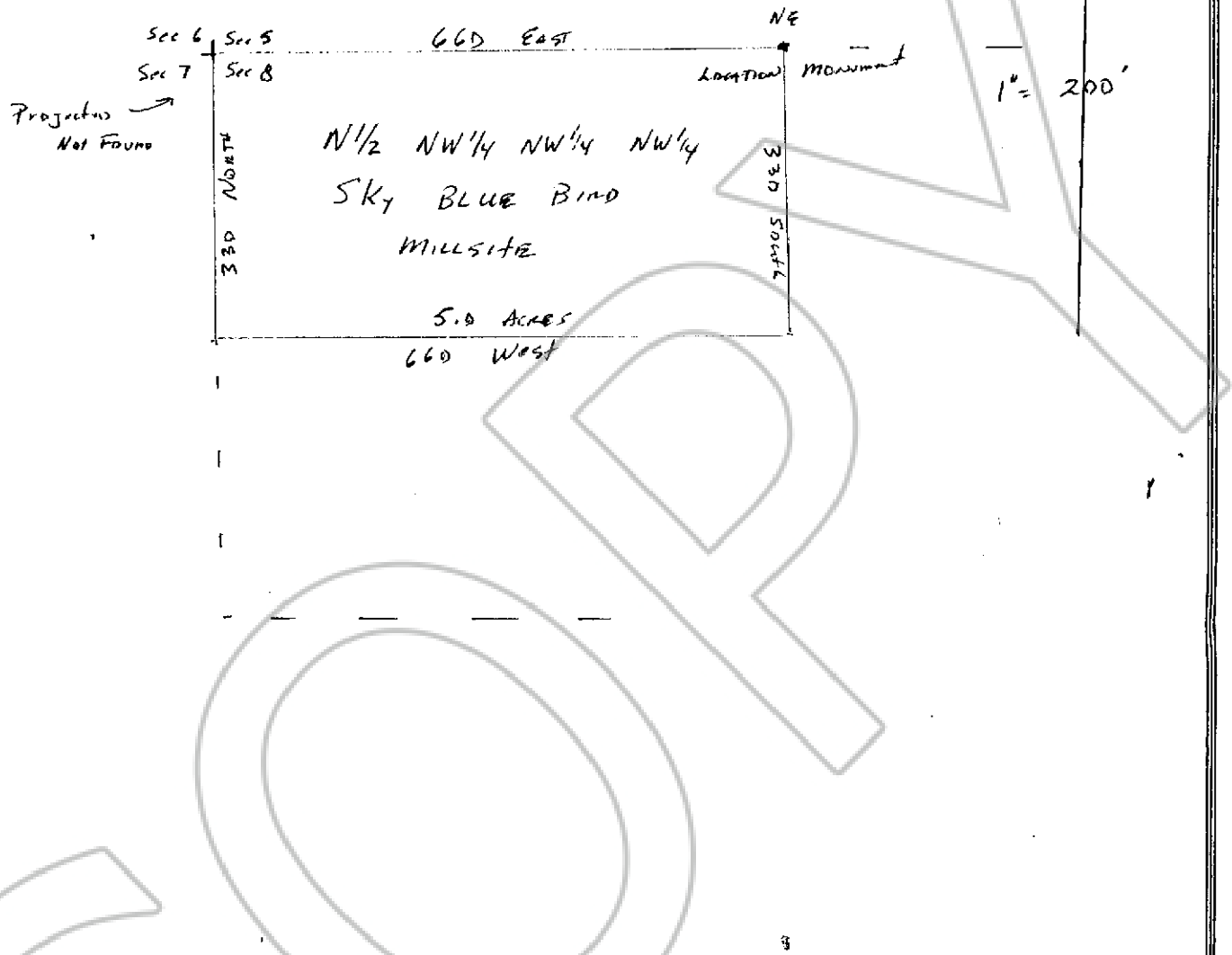

Describe here the position of the Claim Location Monument, if one is used.

Map of the SKY BLUE BIRD MILLSITE Mining Claim Group,

in Section 8 Township, 1 NORTH Range 67 EAST,

in the ELY Mining District,

LINCOLN County, Nevada.

Located on the 3RD day of MARCH, 2006, by

FRANK C. HULSE
Locator name and address (please print)

FRANK C. HULSE

P.O. BOX 510 #6 HANCOCK ST.

PIEDMONT, NEVADA 89043-0510

CARLISLE FORM NO. 58 N-T

RECORDER'S STAMP
 FILED FOR RECORDING
 AT THE REQUEST OF
 FRANK C. HULSE
 2006 MAR 3 PM 1 28
 LINCOLN COUNTY RECORDER
 FEB 19 2006
 LESLIE BOUCHER
 DEPUTY