

173

REFERENCES

Parcel Map, Plat Book C, Page 101, Lincoln County, Nevada Records

BASIS OF BEARINGS

The North section line of the Northeast 1/4 of Section 25, Township 2 South, Range 67 East, M.D.M. Given in Parcel Map, Plat Book C, Page 101 as N 89°35'19" E

SURVEYOR'S CERTIFICATE

I, Lenard D. Smith, a Professional Land Surveyor licensed in the State of Nevada certify that:

1. This plat represents the results of a survey conducted under my direct supervision at the instance of Raymond Thompson
2. The lands surveyed lie between Section 24 & 25, M.D.M. The survey was completed on February 13, 2006
3. The monuments depicted on the plat are of the character shown, occupy the positions indicated, and are of sufficient number and durability.

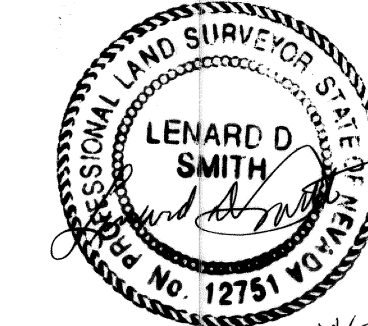

Lenard D. Smith PLS 12751, Exp. 6/30/06

Feb 23, 2006

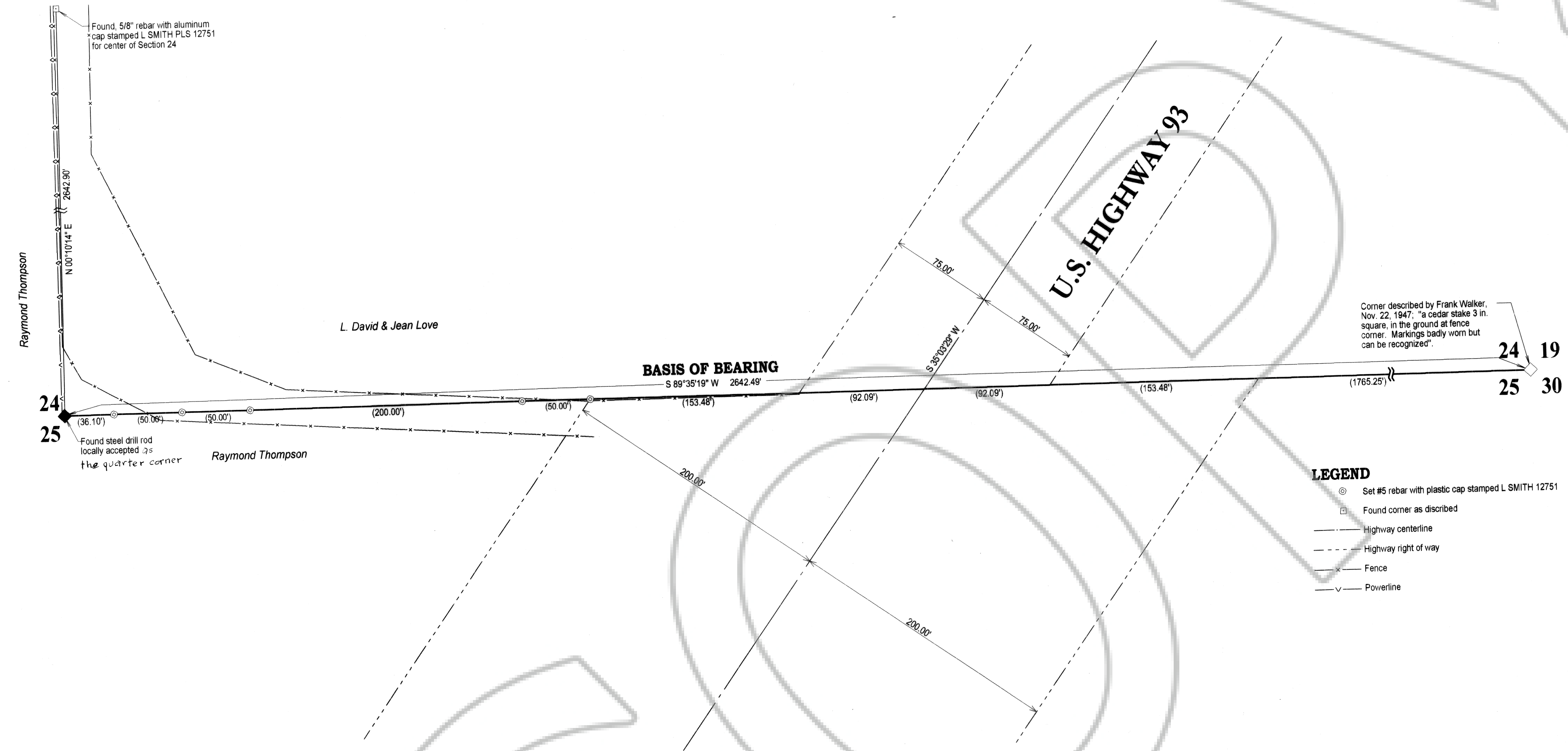

Corner described by Frank Walker, Nov. 22, 1947, "a cedar stake 3 in. square, in the ground at fence corner. Markings badly worn but can be recognized"

LEGEND

- ⊙ Set #5 rebar with plastic cap stamped L SMITH 12751
- Found corner as described
- Highway centerline
- - - Highway right of way
- Fence
- Powerline

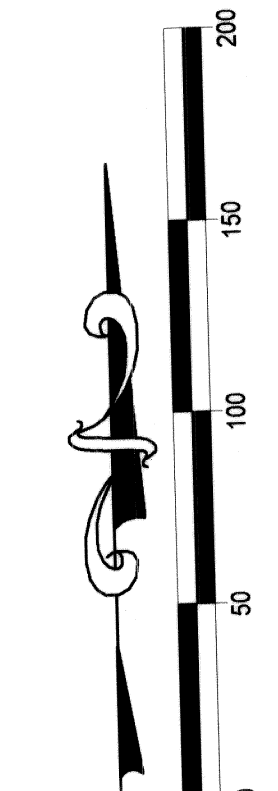

Scale 1"=50'

pdh/2/06

RECORDER'S CERTIFICATE

File No. 126008
 Recorded at the request of
 Lenard D. Smith
 Filed Plat Book C, Page 173
 Lincoln County, Nevada Records
 Date Feb 23, 2006
 at 3:03 pm
 LESLIE BOUCHER, RECORDER
 by Amy F. Deputy

Lenard Smith Land Survey
 506 Main Street
 P.O. Box 443
 Caliente, Nevada 89008
 Phone/Fax 775 726 3365
 Cell Phone 775 962 1196

RECORD OF SURVEY
For
Raymond Thompson
 Showing the North Section Line of the Northeast 1/4 of Section 25, Township 2 South, Range 67 East, M.D.M West of U.S. Highway 93