

172

SURVEYOR'S CERTIFICATE

I, Lenard D. Smith, a Professional Land Surveyor licensed in the State of Nevada certify that:

- This plat represents the results of a survey conducted under my direct supervision at the instance of Gary Carrigan
- The lands surveyed lie within Section 12, T. 1 N., R. 67 E., M.D.M. The survey was completed on February 20, 2006.
- The monuments depicted on the plat are of the character shown, occupy the positions indicated, and are of sufficient number and durability.

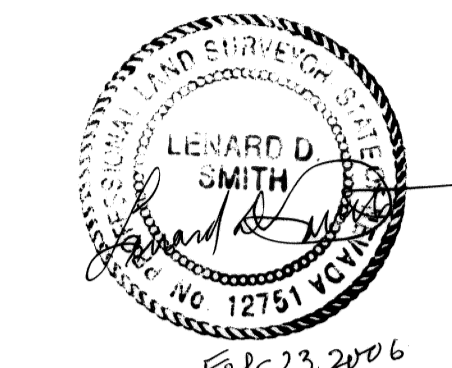

Lenard D. Smith PLS 12751, Exp. 6/30/06

BASIS OF BEARINGS

The basis of bearings is the east section line of the northeast quarter of Section 12, T. 1 N., R. 67 E., M.D.M. given as "NORTH" in the General Land Office original cadastral survey of 1872-3

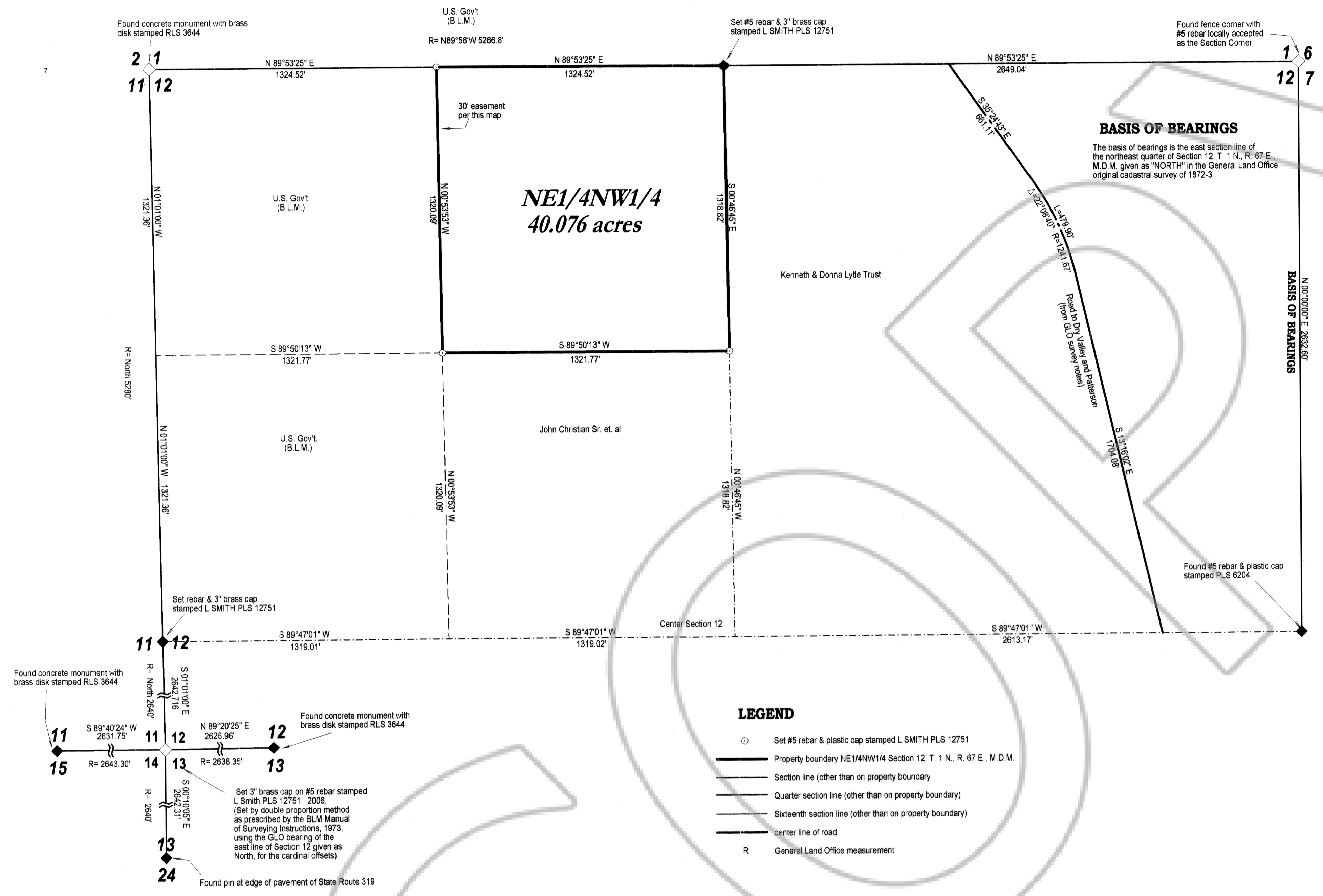

LEGEND

- Set #5 rebar & plastic cap stamped L SMITH PLS 12751
- Property boundary NE1/4NW1/4 Section 12, T. 1 N., R. 67 E., M.D.M.
- Section line (other than on property boundary)
- Quarter section line (other than on property boundary)
- Sixteenth section line (other than on property boundary)
- center line of road
- R General Land Office measurement

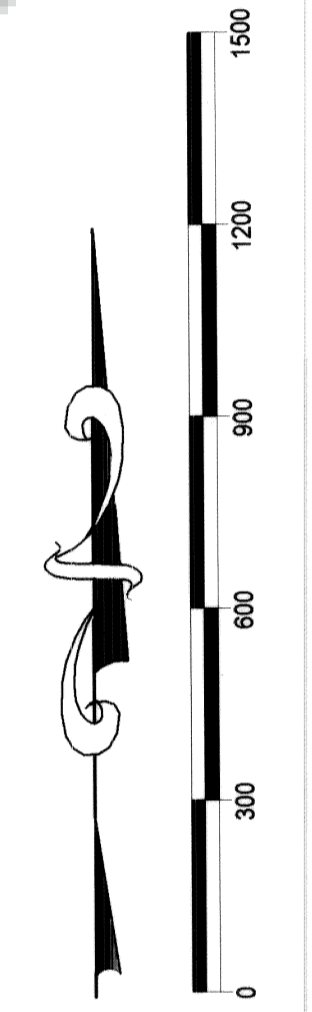

Scale: 1" = 300'

A.P.N. 006-301-24

RECORDER'S CERTIFICATE

File number **126007**
 Recorded at the request of Lenard D. Smith
 Filed in Plat Book C, Page **172**
 This **23** day of **Feb**, 2006
 at **3:03 p.m.**
 LESLIE BOUCHER, RECORDER
 By **Amy Elmer, Deputy**

RECORDER'S CERTIFICATE

~~File number 124717
 Recorded at the request of Lenard D. Smith
 Filed in Plat Book C, Page 117
 This 06th day of June, 2005
 at 10:35 AM
 LESLIE BOUCHER, RECORDER
 By Amy Elmer
 Deputy~~



AMENDED Record of Survey

For Gary A. Carrigan Trustee 5-C
 Living Trust April 20, 1995 and
 Lee Pearson

In Section 12, Township 1 North, Range 67 East,
 Mount Diablo Meridian