

MAP FILING FORM

FILED FOR RECORDING
AT THE REQUEST OF

John Rice

2006 FEB 22 AM 9 34

LINCOLN COUNTY RECORDER
FEE \$17.00 DEP
LESLIE BOUCHER

Map of the Keno #6

Mining Claim Group, in Section 30, Township 1N

Range 71E, in the

Eagle Valley Mining District,

Lincoln County, Nevada,

Located on the 10 day of February, 2006 by

Locator name and address (please print):

Richard Burgess

HC 76 Box 159

Beryl, UT 84714

RECORDER'S STAMP

Describe here the position of the Claim Location Monument, if one is used.

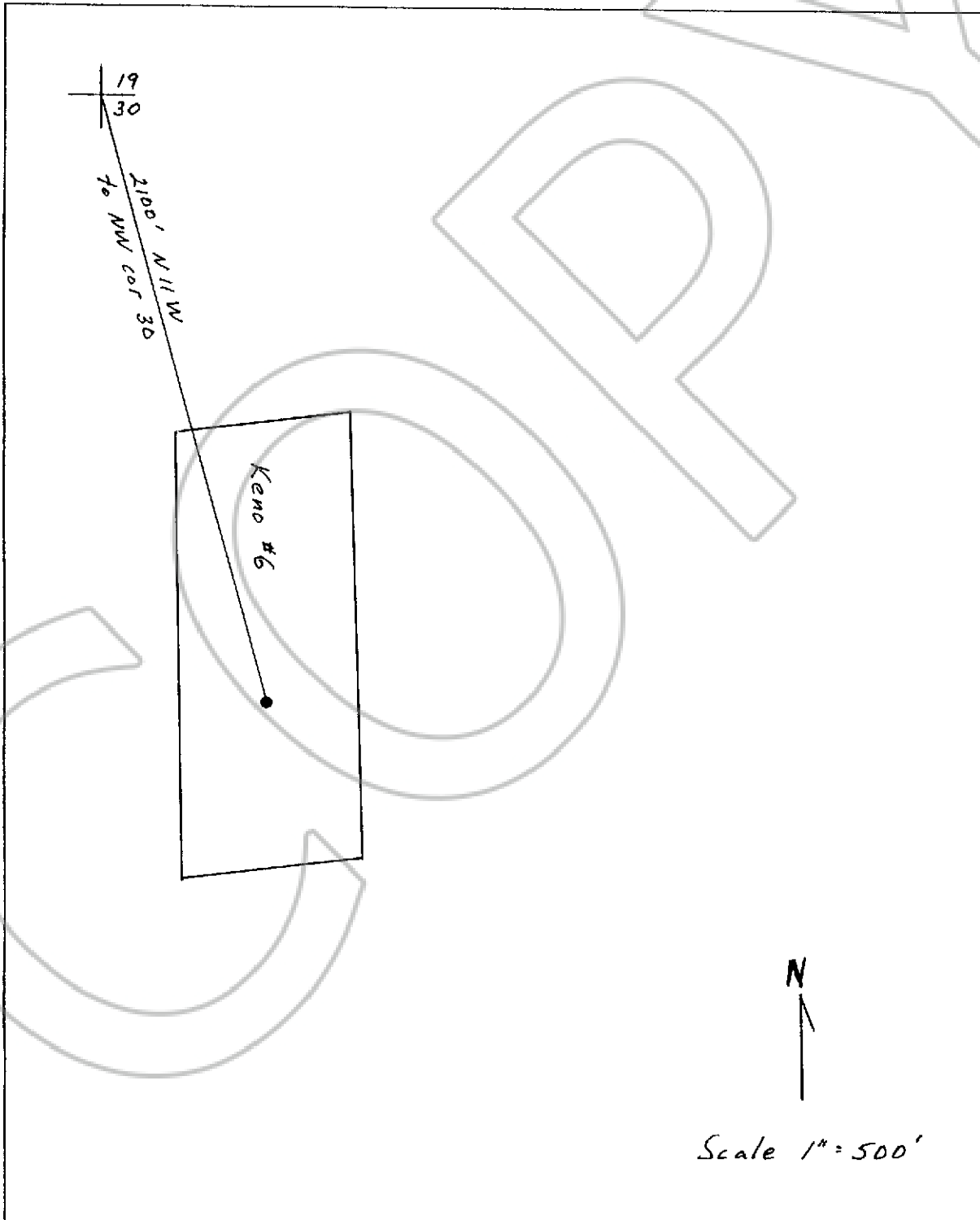

Suggested Form - Nevada Division of Minerals (REV. 6/29/2005 LV)
Map Filing Form - NRS 517.040