

MAP FILING FORM

FILED FOR RECORDING
AT THE REQUEST OF
John Rice

Map of the Pronto 2, 3, 5
Mining Claim Group, in Section 32, Township 1N
Range 71E, in the
Eagle Valley Mining District,
Lincoln County, Nevada.

2006 FEB 22 AM 9 34

LINCOLN COUNTY RECORDER
FEE \$149.00 DEP
LESLIE BOUCHER

Located on the 10 day of February, 2006 by

Locator name and address (please print):

Richard Burgess
HC 76 Box 159
Beryl, UT 84714

RECORDER'S STAMP

Describe here the position of the Claim Location Monument, if one is used.

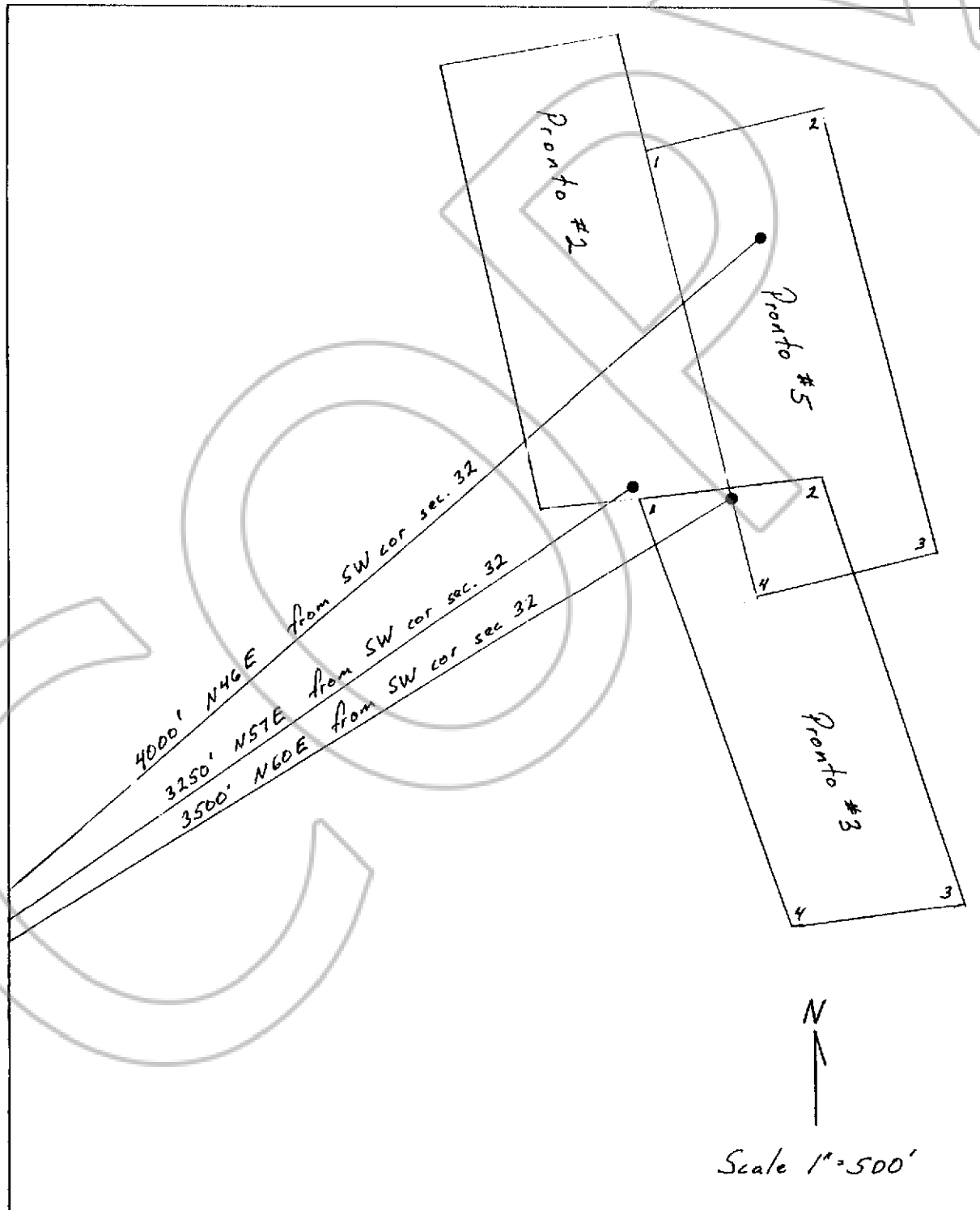

Suggested Form - Nevada Division of Minerals (REV. 6/29/2005 LV)
Map Filing Form - NRS 517.040