

**SURVEYOR'S CERTIFICATE**

1. Lenard D. Smith, a Professional Land Surveyor licensed in the State of Nevada certify that:

1. This plat represents the results of a survey conducted under my direct supervision at the instance of Dan & Alice C. Simkins.

2. The lands surveyed lie within Section 4, T. 2 S., R. 68 E., M.D.M. The survey was completed on January 09, 2006.

3. The monuments depicted on the plat are of the character shown, occupy the positions indicated, and are of sufficient number and durability.

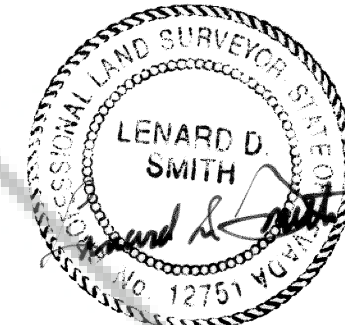

Lenard D. Smith PLS 12751, Exp. 6/30/06

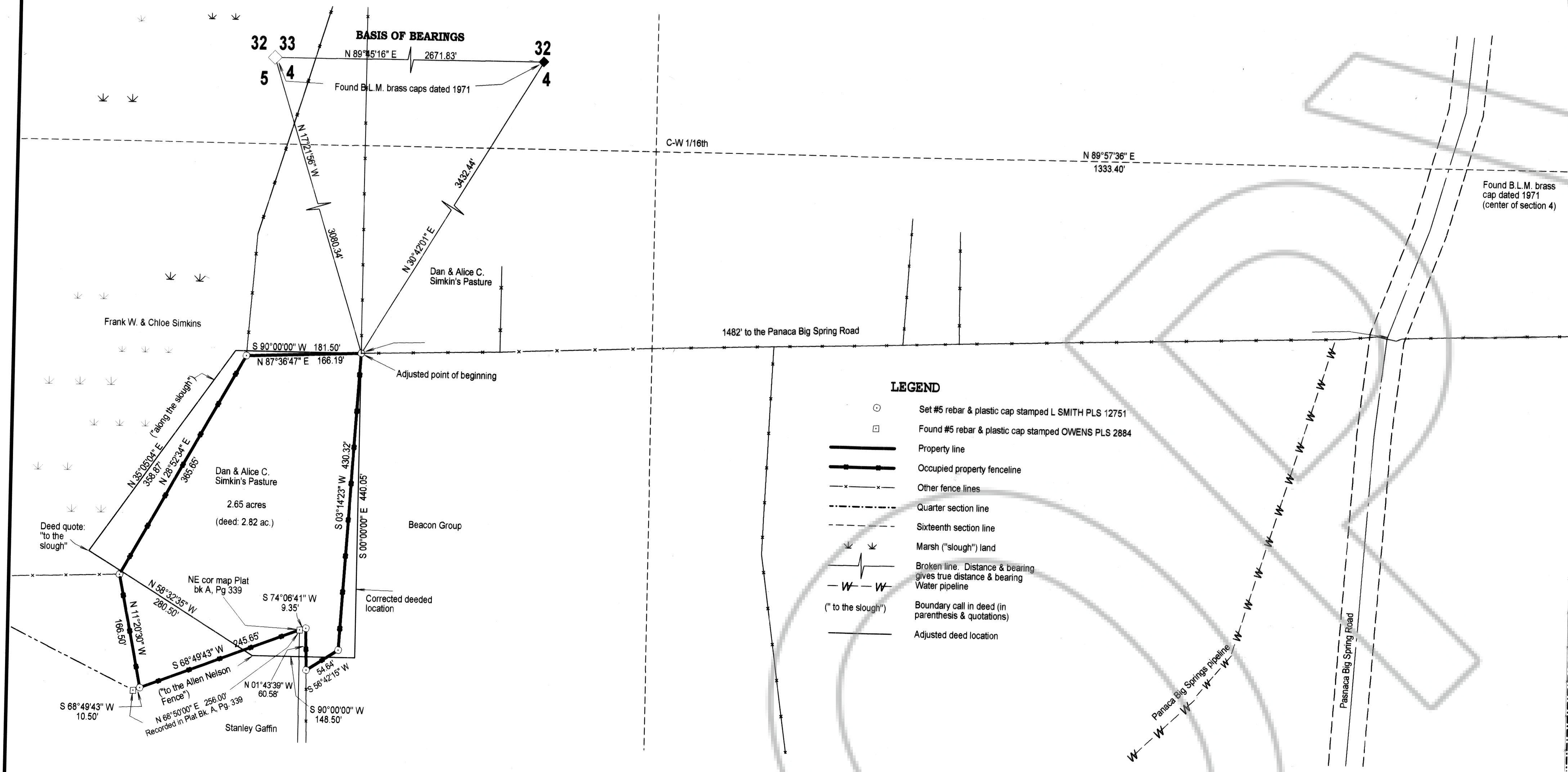

**LEGEND**

- Set #5 rebar & plastic cap stamped L SMITH PLS 12751
- Found #5 rebar & plastic cap stamped OWENS PLS 2884
- Property line
- Occupied property fence line
- Other fence lines
- - - Quarter section line
- - - Sixteenth section line
- Marsh ("slough") land
- Broken line: Distance & bearing gives true distance & bearing
- Water pipeline
- Boundary call in deed (in parenthesis & quotations)
- Adjusted deed location

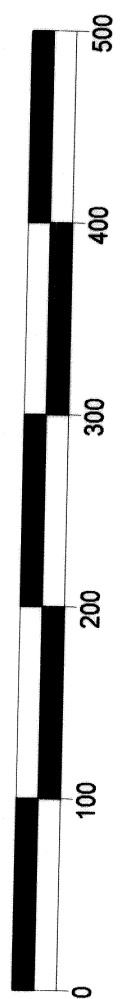
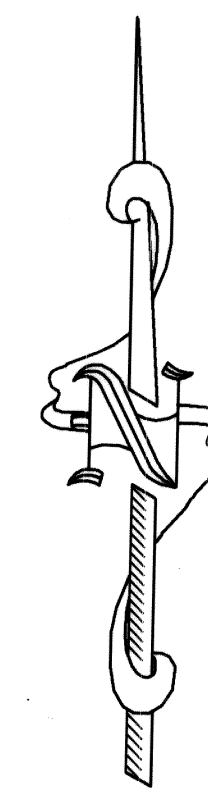

SCALE: 1" = 100'

**MAP NOTE:**

This map shows occupation of Deeded property via Abstract No. 333-2 by Dominick Belingheri, Commissioned Abstractor of Pioche, Lincoln County, Nevada, which abstract traced title to subject property to November 23, 1965. The deeded descriptions are very general and are not conclusive as to their exact positions.

The abstractor's conclusion is that the owner's property is near or at the southwest corner of other property they also own and occupy, and together with this property has been occupied since the date of ownership at the time of the abstract preparation.

This map shows the generalized description of the deed, having the point of beginning adjusted to the lands occupied, as well as the fenced area of occupation since the purchase in 1965.

By this recordation and notice, the owners declare the correct location of their property which is under the fenced occupational lines as depicted.

**BASIS OF BEARINGS**

The basis of bearings is the north line of the northwest quarter of Section 4, T. 2 S., R. 68 E., M.D.M. as given in Plat Book A, Pages 335 & 339 of Lincoln County, Nevada Records.

**MAP REFERENCES**

Boundary Line Adjustment Plat Book A, Page 335 for Grayce H. McBride and Dan J. & Connie A. Simkins Record of Survey, Plat Book A, Page 339 for Stanley J. & Beverly R. Gaffin

**Lenard Smith**  
Land Survey  
509 Main Street  
P.O. Box 443  
Caliente, Nevada 89008  
Phone/Fax 775 726 3385  
Cell Phone 775 962 1196

**RECORDER'S CERTIFICATE**

File No. 125925  
Recorded at the request of  
Lenard D. Smith  
Filed Plat Book C, Page 169  
Lincoln County, Nevada Records  
Date Feb. 9, 2006  
at 1:42 p.m.  
LESLIE BOUCHER, RECORDER  
by Amy E. Huns, Deputy

**RECORD OF SURVEY**  
**For Dan J. & Alice C. Simkins**  
In the NW1/4SW1/4 Section 4, Township 2  
South, Range 68 East, Mount Diablo Meridian,  
Lincoln County, Nevada