

SURVEYOR'S CERTIFICATE

I, Lenard D. Smith, a Professional Land Surveyor licensed in the State of Nevada, certify that:

- This plat represents the results of a survey conducted under my direct supervision at the instance of Bill Oesterly and Shirlee Hansen.
- The lands surveyed lie within Section 10, 11 and 15 T. 3 S., R. 67 E., M.D.M. The survey was completed on December 22, 2005.
- This plat complies with the applicable state statutes and any local ordinances in effect on the date that the governing body gave its final approval.
- The monuments depicted on the plat are of the character shown, occupy the positions indicated and are of sufficient number and durability.

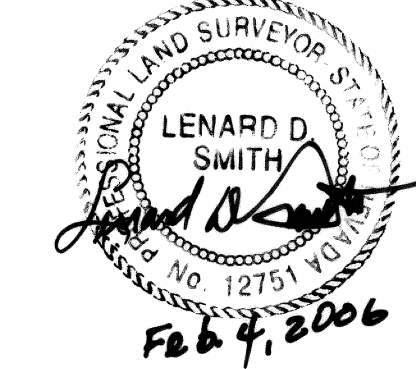

Lenard D. Smith P.L.S. 12751 Exp. 8/30/06

OWNERS CERTIFICATE

STATE OF NEVADA)
 COUNTY OF LINCOLN)
 We, Bill Oesterly and Shirlee Hansen certify that we are the owners of the parcels of this plat with the easements, as shown, and that we have requested Lenard D. Smith, a Professional Land Surveyor to prepare this map and certify its recordation.

Bill Oesterly
 Bill Oesterly

Shirlee Hansen
 Shirlee Hansen

ACKNOWLEDGEMENT

State of Nevada)
 County of Lincoln)
 This instrument was acknowledged before me on the 4th day of February, 2006, by Bill Oesterly and Shirlee Hansen freely and voluntarily for the purposes stated.

W. Catherine Dyle
 W. Catherine Dyle

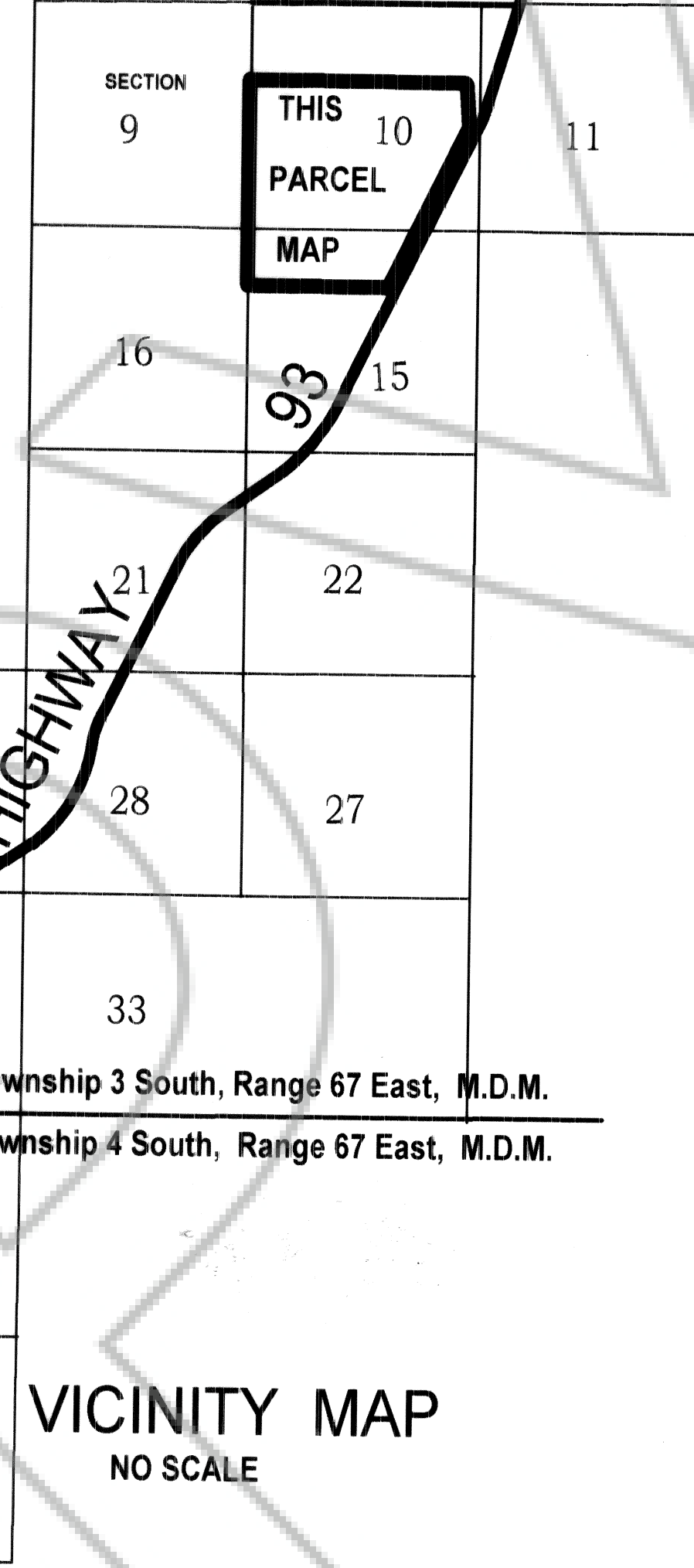
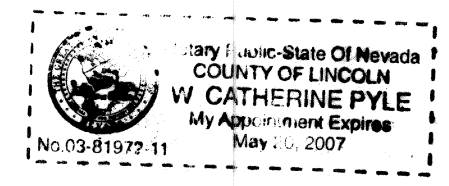

BASIS OF BEARINGS

The west line of the northwest quarter of Section 10 of T. 3 S., R. 67 E., M.D.M. as shown on map of Plat Book B, Page 444 of Lincoln County, Nevada records which said line bears N 02° 28' 22" W.

MAP NOTE

The location and dimensions of the existing parcels of this map as well as that in Section 15 are as presented on the Parcel Map Plat Book B, Page 444, Lincoln County, Nevada Records.

MAP REFERENCES

The following records filed with the Lincoln County Nevada Recorder:
 Record of Survey Plat Book A, Page 344 for UNLV FOUNDATION
 Parcel Maps Plat Book A, Pages 484 A & B, and 498 A & B
 Parcel Maps Plat Book B, Pages 37 A & B, 43 A & B, and 424 A & B
 Deed, UNLV FOUNDATION, Grantor: Bill Oesterly & Shirlee Hansen, Grantees Book 101, Page 131 of Official Records.
 Parcel Map Plat Book B, Page 481
 Boundary Line Adjustment Plat Book C, Page 58
 Power line easements to Lincoln County Power Dist. Bk. 139 Pgs. 389, 393 & 394.

PLANNING COMMISSION

At the regular meeting of the Lincoln County Planning Commission held this 6th day of February, 2006, this map was examined and recommended for approval.

Glenora Felch
 Glenora Felch
 Chairman

COUNTY COMMISSION

At the regular meeting of the Lincoln County Commission, held this 6th day of February, 2006, this map was examined and approved for recordation.

Mary T. Lowe
 Mary T. Lowe
 County Clerk

RECORDER'S CERTIFICATE

File number 125909
 Recorded at the request of Lenard D. Smith
 Filed in Plat Book C, Page 167
 This 6 day of Feb, 2006
 at 11:25 a.m.
 LESLIE BOUCHER, RECORDER
 By *Amy Elam*
 Feb 21, 2006

Lenard Smith Land Survey
 509 Main Street
 P.O. Box 443
 Caliente, Nevada 89008
 Phone/Fax 775 726 3365
 Cell Phone 775 962 1196

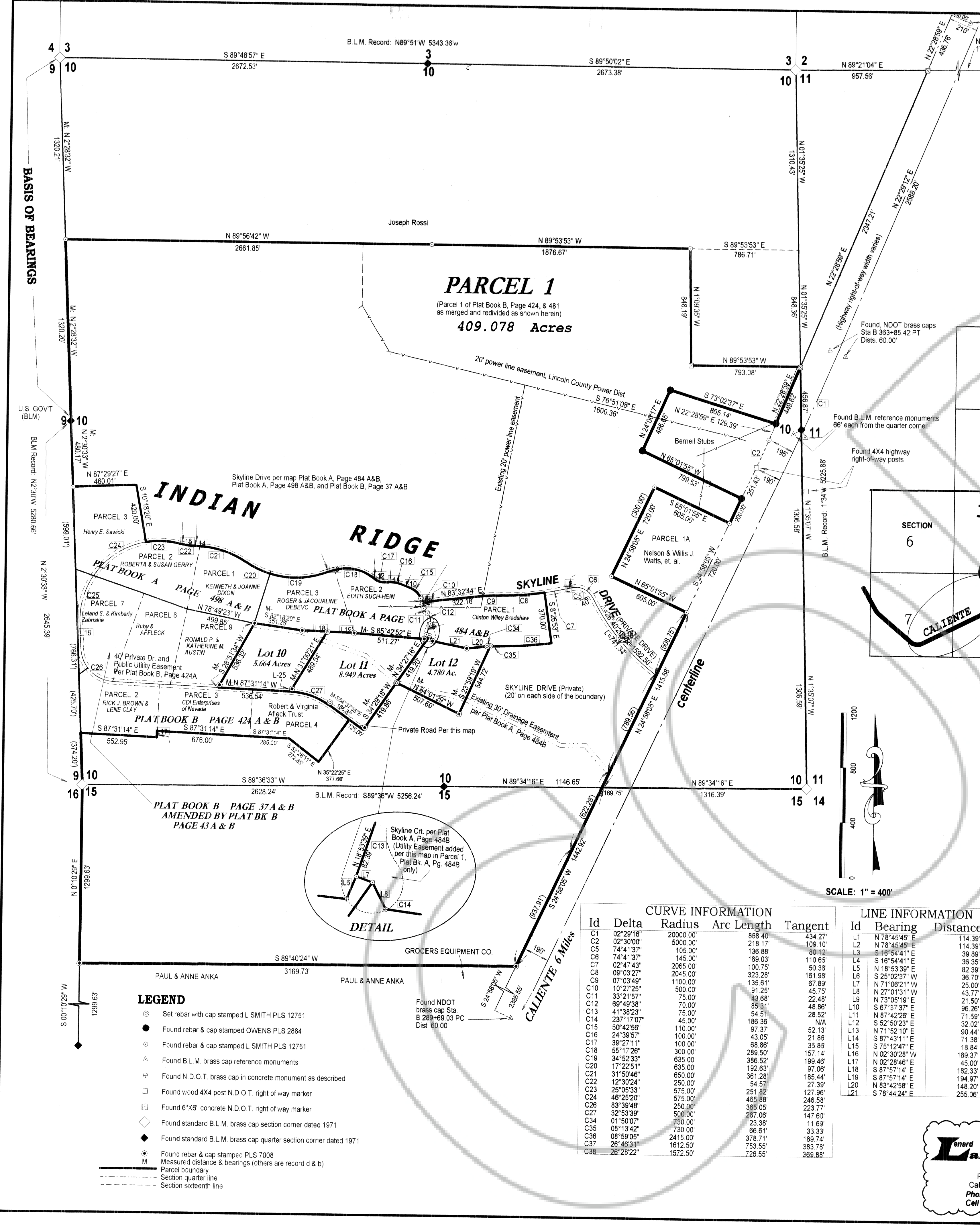

CURVE INFORMATION					LINE INFORMATION		
Id	Delta	Radius	Arc Length	Tangent	Id	Bearing	Distance
C1	02° 29' 16"	2000.00	666.40	434.27	L1	N 78° 45' 45" E	114.39
C2	02° 30' 00"	5000.00	218.17	139.10	L2	N 78° 45' 45" E	114.39
C3	74° 41' 37"	105.00	136.88	80.12	L3	S 81° 54' 11" E	39.89
C4	08° 41' 37"	145.00	189.03	110.65	L4	S 16° 54' 41" E	36.35
C5	02° 47' 43"	2065.00	100.75	50.38	L5	N 18° 53' 39" E	82.39
C6	09° 03' 27"	2045.00	323.28	161.98	L6	S 25° 02' 37" W	36.70
C7	07° 03' 49"	1100.00	135.61	67.89	L7	N 71° 08' 21" W	25.00
C8	10° 27' 25"	500.00	91.25	45.75	L8	N 20° 01' 31" W	43.77
C9	33° 21' 57"	75.00	43.68	22.48	L9	N 73° 05' 19" E	21.50
C10	66° 49' 38"	75.00	65.31	48.89	L10	S 87° 37' 37" E	96.26
C11	41° 38' 23"	75.00	54.51	28.52	L11	N 87° 42' 28" E	71.59
C12	237° 17' 07"	45.00	186.36	N/A	L12	S 52° 50' 23" E	32.02
C13	50° 42' 56"	110.00	97.37	52.13	L13	N 71° 52' 10" W	90.44
C14	24° 39' 57"	100.00	43.05	21.86	L14	S 87° 43' 11" E	71.38
C15	39° 27' 11"	100.00	68.88	36.88	L15	S 75° 12' 47" E	18.84
C16	55° 17' 26"	300.00	289.50	157.14	L16	N 02° 30' 28" W	189.37
C17	34° 52' 33"	635.00	386.52	199.48	L17	N 02° 28' 48" E	45.00
C18	17° 22' 51"	635.00	192.63	97.08	L18	S 87° 57' 14" E	182.33
C19	31° 50' 46"	650.00	381.28	185.44	L19	S 87° 57' 14" E	194.97
C20	12° 30' 24"	250.00	54.57	27.39	L20	N 83° 42' 58" E	148.20
C21	25° 05' 33"	575.00	251.82	127.98	L21	S 78° 44' 24" E	255.06
C22	46° 29' 20"	575.00	465.38	246.59			
C23	83° 39' 48"	250.00	368.05	223.77			
C24	32° 53' 39"	500.00	287.06	147.60			
C25	01° 50' 07"	790.00	23.38	11.69			
C26	05° 13' 42"	790.00	86.61	33.33			
C27	08° 59' 05"	2415.00	378.71	188.74			
C28	26° 46' 31"	1612.50	753.55	383.73			
C29	26° 28' 22"	1572.50	728.55	369.88			

- LEGEND**
- ⊙ Set rebar with cap stamped L SMITH PLS 12751
 - Found rebar & cap stamped OWENS PLS 2884
 - ⊙ Found rebar & cap stamped L SMITH PLS 12751
 - △ Found B.L.M. brass cap reference monuments
 - ⊕ Found N.D.O.T. brass cap in concrete monument as described
 - Found wood 4x4 post N.D.O.T. right of way marker
 - ▣ Found 6"X6" concrete N.D.O.T. right of way marker
 - ◇ Found standard B.L.M. brass cap section corner dated 1971
 - ◆ Found standard B.L.M. brass cap quarter section corner dated 1971
 - ⊙ Found rebar & cap stamped PLS 7008
 - M Measured distance & bearings (others are record d & b)
 - Parcel boundary
 - - - Section quarter line
 - - - Section sixteenth line

BASIS OF BEARINGS

U.S. GOV'T (B.L.M.)

SCALE: 1" = 400'