

164

References

BLM dependent resurvey Approved June 25, 1973

SURVEYOR'S CERTIFICATE

1. Lenard D. Smith, a Professional Land Surveyor licensed in the State of Nevada certify that:

1. This plat represents the results of a survey conducted under my direct supervision at the instance of Raymond Thompson

2. The lands surveyed lie within Section 21, Township 3 South, Range 67 East, M.D.M. The survey was completed on January 16, 2006

3. The monuments depicted on the plat are of the character shown, occupy the positions indicated, and are of sufficient number and durability.

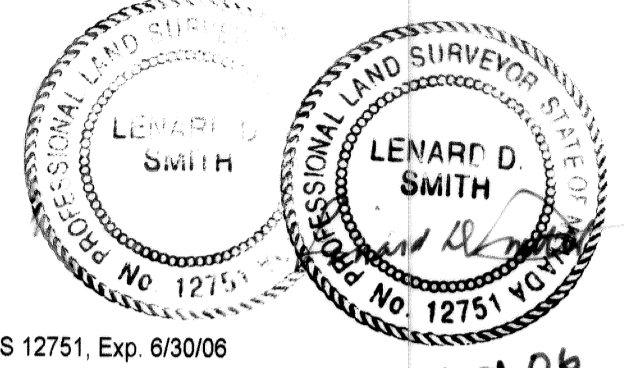

Lenard D. Smith PLS 12751, Exp. 6/30/06

Feb 01, 06

Legend

- Set Rebar with Plastic cap stamped PLS 12751 t-post with 3" white pipe
- ◇ Found BLM brass cap section corner
- ◆ Found BLM brass cap quarter corner
- Found BLM brass cap witness corner
- △ Found Highway brass cap
- ◆ Found Highway concret right of way post with center pin
- - - 1/16 section line
- Property line
- Fence
- Power Line
- - - Wash
- Center Line

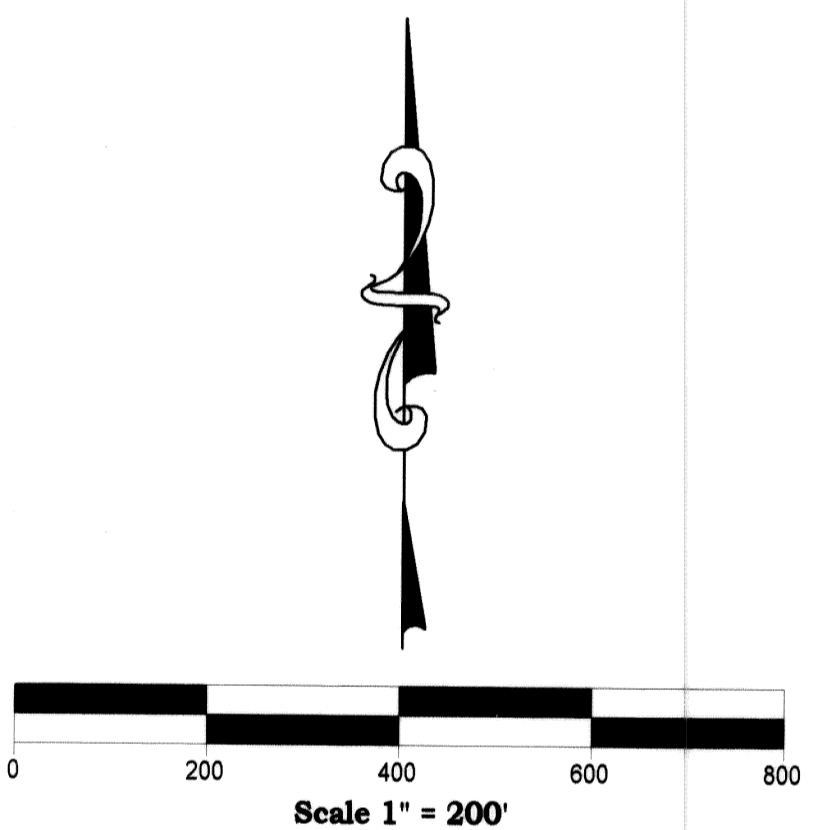
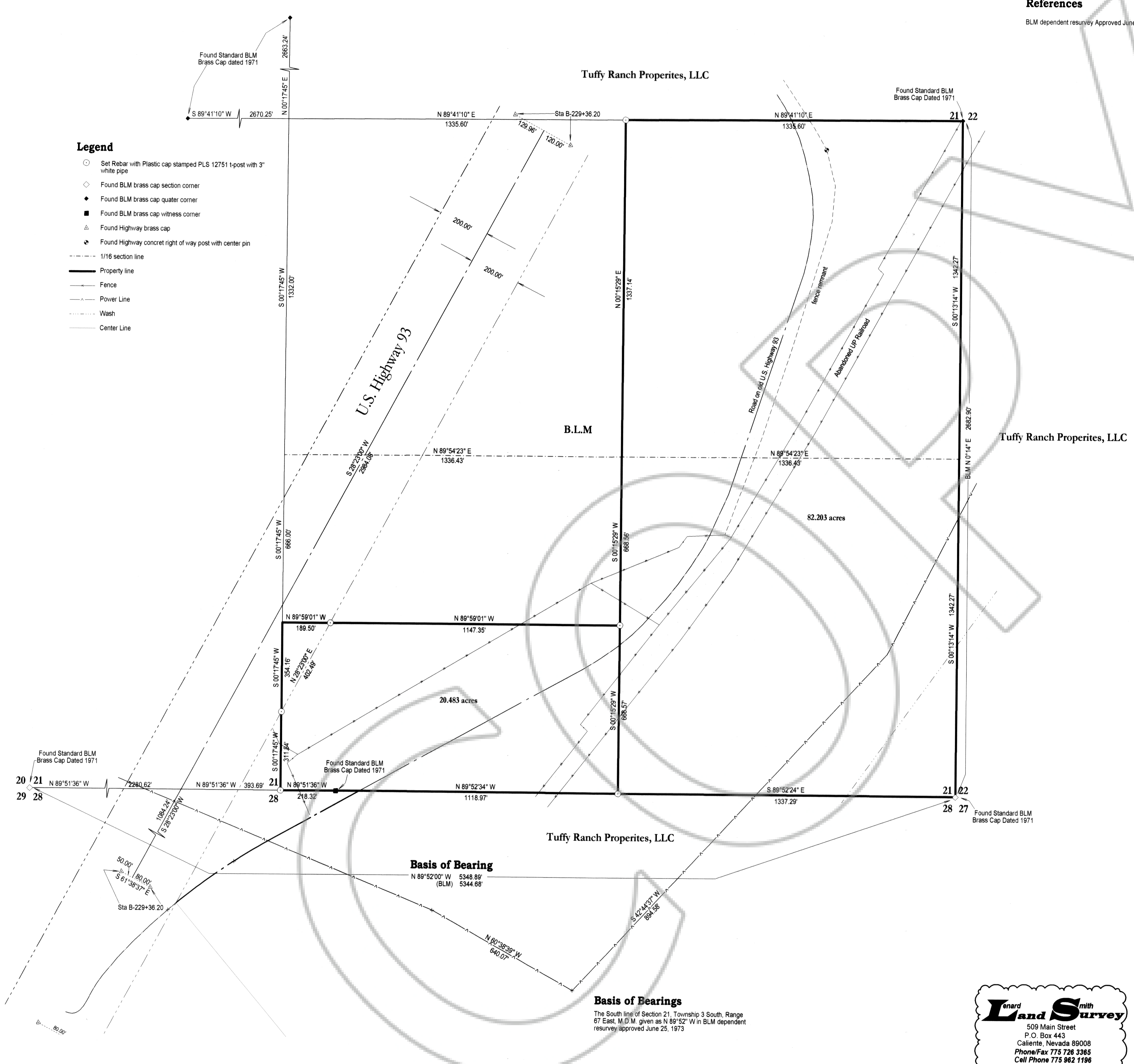

RECORDER'S CERTIFICATE

File No. 125883

Recorded at the request of
Lenard D. Smith

Filed Plat Book C, Page 164
Lincoln County, Nevada Records

Date Feb 1, 2006
at 12:26 p.m.

LESLIE BOUCHER, RECORDER
by Leslie Boucher

A.P.N. 13-020-27

RECORD OF SURVEY

For Raymond Thompson

In Section 21, Township 3 South, Range 67 East, M.D.M.

Lenard D. Smith
Land Survey

509 Main Street
P.O. Box 443
Caliente, Nevada 89006
Phone/Fax 775 726 3365
Cell Phone 775 962 1196

Basis of Bearings
The South line of Section 21, Township 3 South, Range 67 East, M.D.M. given as N 89° 52' W in BLM dependent resurvey approved June 25, 1973

Basis of Bearing
N 89° 52' 00" W 5348.89'
(BLM) 5344.68'