

1163

MEADOW VALLEY WASH

BASIS OF BEARINGS

The Basis of Bearings as shown on the James H. Gottfredson Addition to the City of Caliente centerline on Holt Avenue, shown on Plat Book A, Page 72, Lincoln County, Nevada Records (S44°29'00" W).

SURVEYOR'S CERTIFICATE

I, Lenard D. Smith, a Professional Land Surveyor licensed in the State of Nevada certify that:
1. This plat represents the results of a survey conducted under my direct supervision at the instance of Joseph L. Maeder.
2. The lands surveyed lie within Section 7, T. 4 S., R. 67 E., M.D.M. in the City of Caliente, Lincoln County, Nevada. The survey was completed on January 19, 2006.
3. The monuments depicted on the plat are of the character shown, occupy the positions indicated, and are of sufficient number and durability.

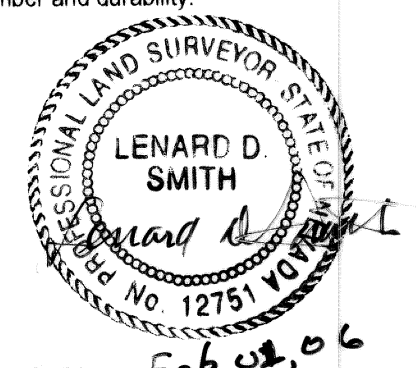

Lenard D. Smith PLS 12751, Exp. 6/30/06

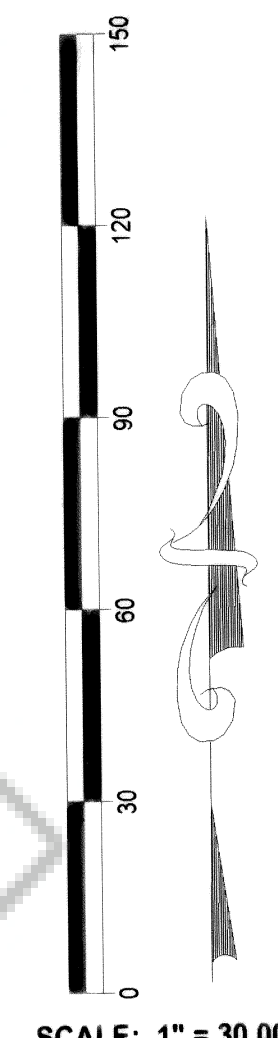
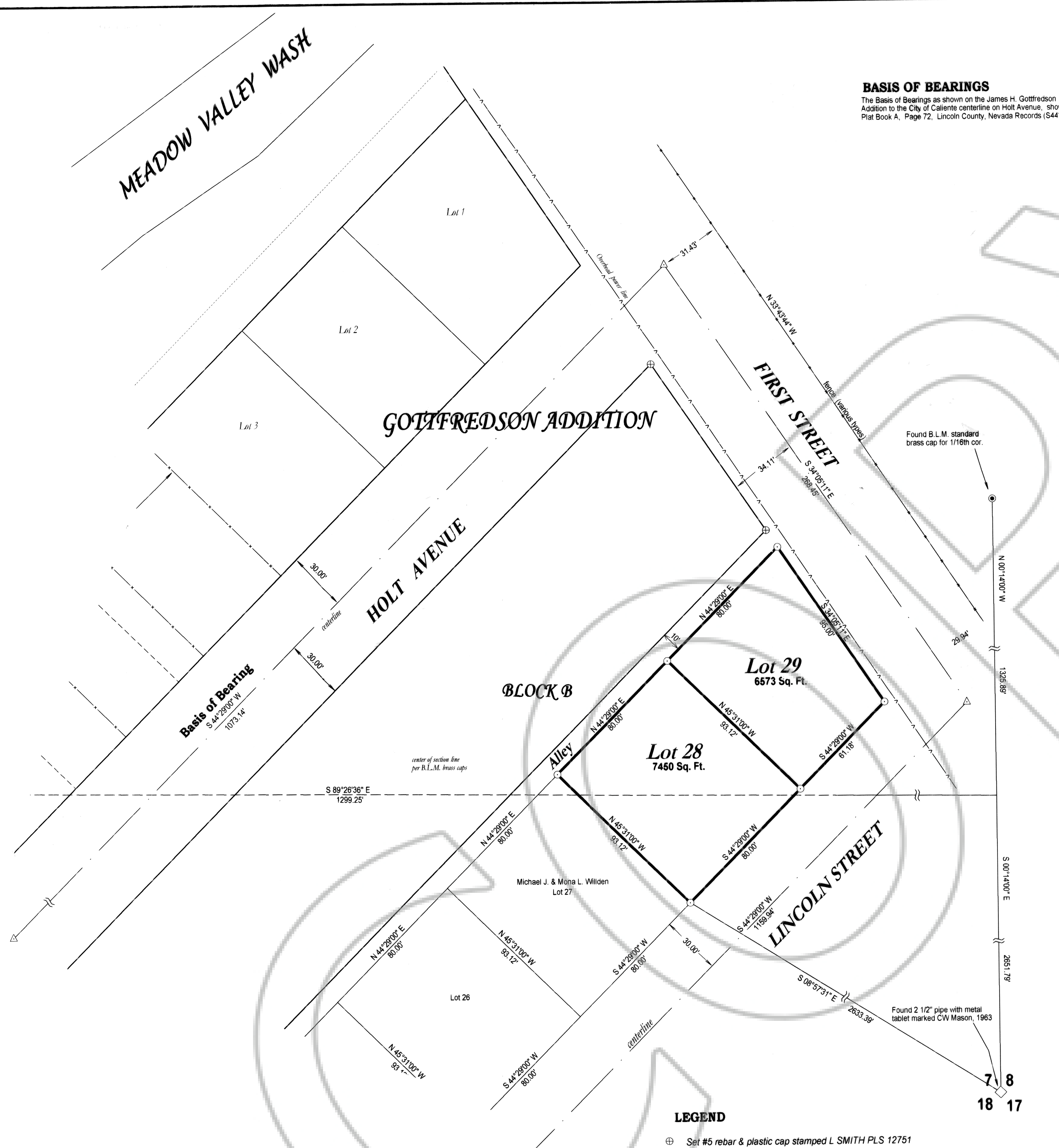

MAP REFERENCE

JAMES H. GOTTFREDSON ADDITION TO THE CITY OF CALIENTE, Plat Book A, Page 72 of Lincoln County, Nevada Records.

RECORDER'S CERTIFICATE

File Number 125882
Recorded at the request of
Lenard D. Smith
Filed Plat Book C, Page 1163
Lincoln County, Nevada Records
Date Feb 1, 2006 at
12:26 p.m.
LESLIE BOUCHER, RECORDER
By Leslie Boucher
#21.00

A.P.N. = 003-132-13

LEGEND

- ⊕ Set #5 rebar & plastic cap stamped L SMITH PLS 12751
- Found #5 rebar & plastic cap stamped L SMITH PLS 127561
- △ Set P-K nail with stainless steel disk stamped L SMITH PLS 12751 for street center of section monuments.
- Parcel line
- - - Street center line
- - - power line
- - - fence line



RECORD OF SURVEY

Lots 28 and 29 of Block B of the James H. Gottfredson Addition to the City of Caliente, Lincoln County, Nevada

For Joseph L. & Betty R. Maeder