

**MAP NOTE**

The Caliente City utilities are located by visual inspection under the direction of the Caliente City Utilities form.

**BASIS OF BEARINGS**

The Basis of bearings is the south line of sec. 7 T. 4 S., R. 67 E., M.D.M. based on BLM Dependent Resurvey approved October 2, 2001 given as N 88°52'20" W

**MAP REFERENCES**

Record of Survey by Owen's Surveying Outfit Inc. found Plat Book B, Page 266A of Lincoln County, Nevada Records  
 BLM Dependent Resurvey conducted in 1994-5  
 Record of Survey by Lenard Smith Land Survey, Plat Book C, Page 132 of Lincoln County, Nevada Records

**SURVEYOR'S CERTIFICATE**

I, Lenard D. Smith, a Professional Land Surveyor licensed in the State of Nevada, certify that:

- This plat represents the results of a survey conducted under my direct supervision at the instance of Wesley A. Holt
- The lands surveyed lie within Sec. 7, T. 4S., R. 67E., M.D.M. The survey was completed on December 5, 2005
- This plat complies with the applicable state statutes and any local ordinances in effect on the date that the governing body gave its final approval.
- The monuments depicted on the plat are of the character shown, occupy the positions indicated and are of sufficient number and durability.

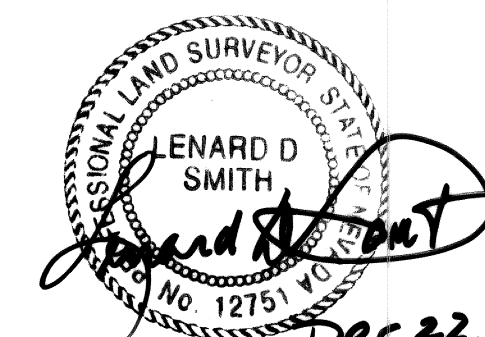

Lenard D. Smith P.L.S. 12751

*Wesley A. Holt*  
 Dec 22, 2005  
 Exp 6/30/05

**OWNER'S CERTIFICATE**

I certify that I am the owner of the properties shown on this plat

- That I have requested Lenard D. Smith, a Professional Land Surveyor to prepare it.
- That I authorize the recordation thereof.
- That I approve any easements as shown

*Wesley A. Holt*  
 Wesley A. Holt

**ACKNOWLEDGEMENT**

State of Nevada    ss  
 County of Lincoln

This instrument was acknowledged before me on 12/8/05

by Wesley A. Holt and executed freely and voluntarily for the purposes stated

*Patrice Lytle*  
 Notary Public

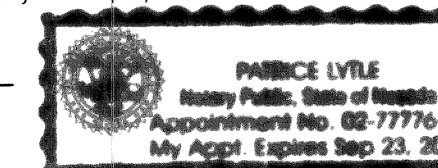

**CALIENTE CITY PLANNING COMMISSION**

At the regular meeting of the Caliente City Planning Commission meeting held this 30 day of Dec., 2005, this map was examined and recommended for approval

*Don E. Wallis*  
 Chairman

**CALIENTE CITY COUNCIL**

At the regular meeting of the Caliente City Council meeting held this 22<sup>nd</sup> day of December, 2005, this map was examined and approved for recordation

*Kevin Phillip*  
 Chairman

**RECORDER'S CERTIFICATE**

File number 125732  
 Recorded at the request of Lenard D. Smith  
 Filed in Plat Book C, Page 161  
 This 30<sup>th</sup> day of Dec., 2005  
 at 2:33 P.M.  
 LESLIE BOUCHER, RECORDER  
 By *Amy F...*  
\$2100

A.P.N. 003-151-05

**Parcel Map**

For Wesley A. Holt

In the SW1/4 SE1/4 Section 7, Township 4 South, Range 67 East, M.D.M. In the City of Caliente, Lincoln County, Nevada

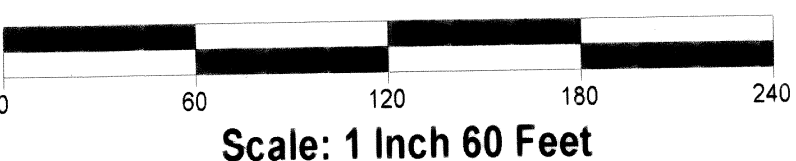
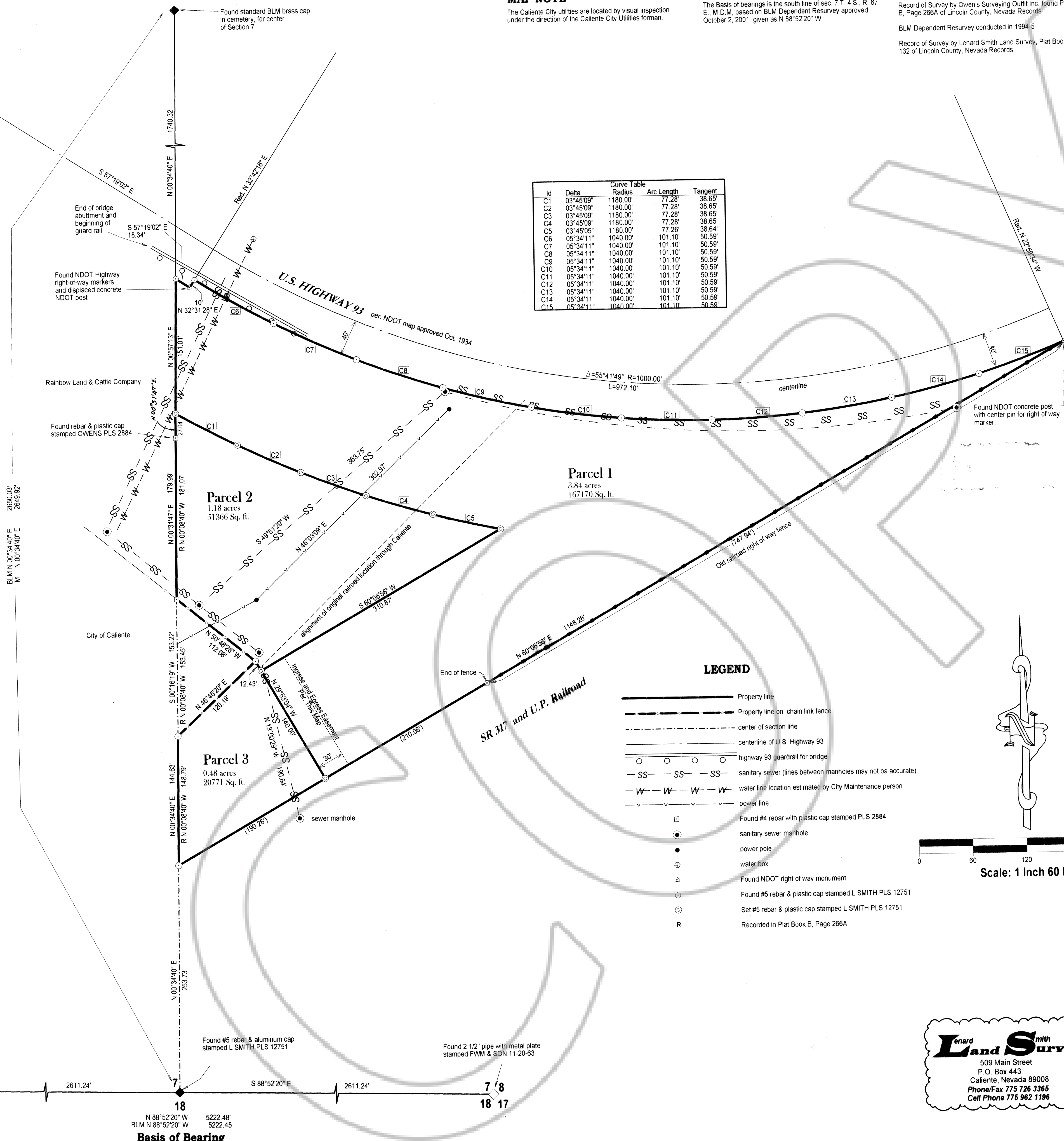

**Lenard Smith Land Survey**  
 509 Main Street  
 P.O. Box 443  
 Caliente, Nevada 89008  
 Phone/Fax 775 726 3365  
 Cell Phone 775 962 1196

